



GENERAL NOTES

- ALL DIMENSION AND LVLS ARE IN MM UNLESS NOTED OTHER WISE.(U.N.O.)
- DO NOT SCALE ANY DRG. FOLLOW WRITTEN DIMENSION ONLY. FOR ANY DISCREPANCY WITH RESPECT TO SITE PLEASE INFORM PROJECT MGR. FOR SEEKING CLARIFICATIONS FROM THE ARCHITECTS.

No.	DISCRPTION	DATE

CLIENT

Aastha Infracity Ltd.

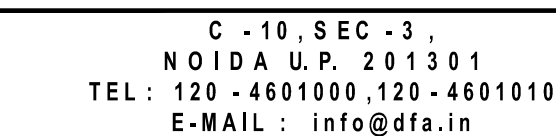

SERVICE CONSULTANT
PEE CONSULTANTS
815-C, DDA FLATS , EAST OF LONI ROAD,
SHAHNDR, DELHI-93 PH. & FAX: 22816297
email :- pramod@pkv.co.in

SCALE SCALE-1:75@A1	DATE 20.04.2018	SHEET NO.	NORTH 
DRAWN BY RAJU	CHECKED BY MONU		
DRAWING TITLE			
<p style="text-align: center;">TERRACE FLOOR PLUMBING LAYOUT PLAN</p>			
DRG.NO AS/AG/1/T-1/-101		REVISION R0	

T1
V26
T1
V25
T1
V24
T1
V23
T1
V22
T1
V21
T1
V20
T1
V19
T1
V18
T1
V17
T1
V16
T1
V15
T1
V14
T1
V13
T1
V12
T1
V11
T1
V10
T1
V09
T1
V08
T1
V07
T1
V06
T1
V05
T1
V04
T1
V03
T1
V02
T1
V01

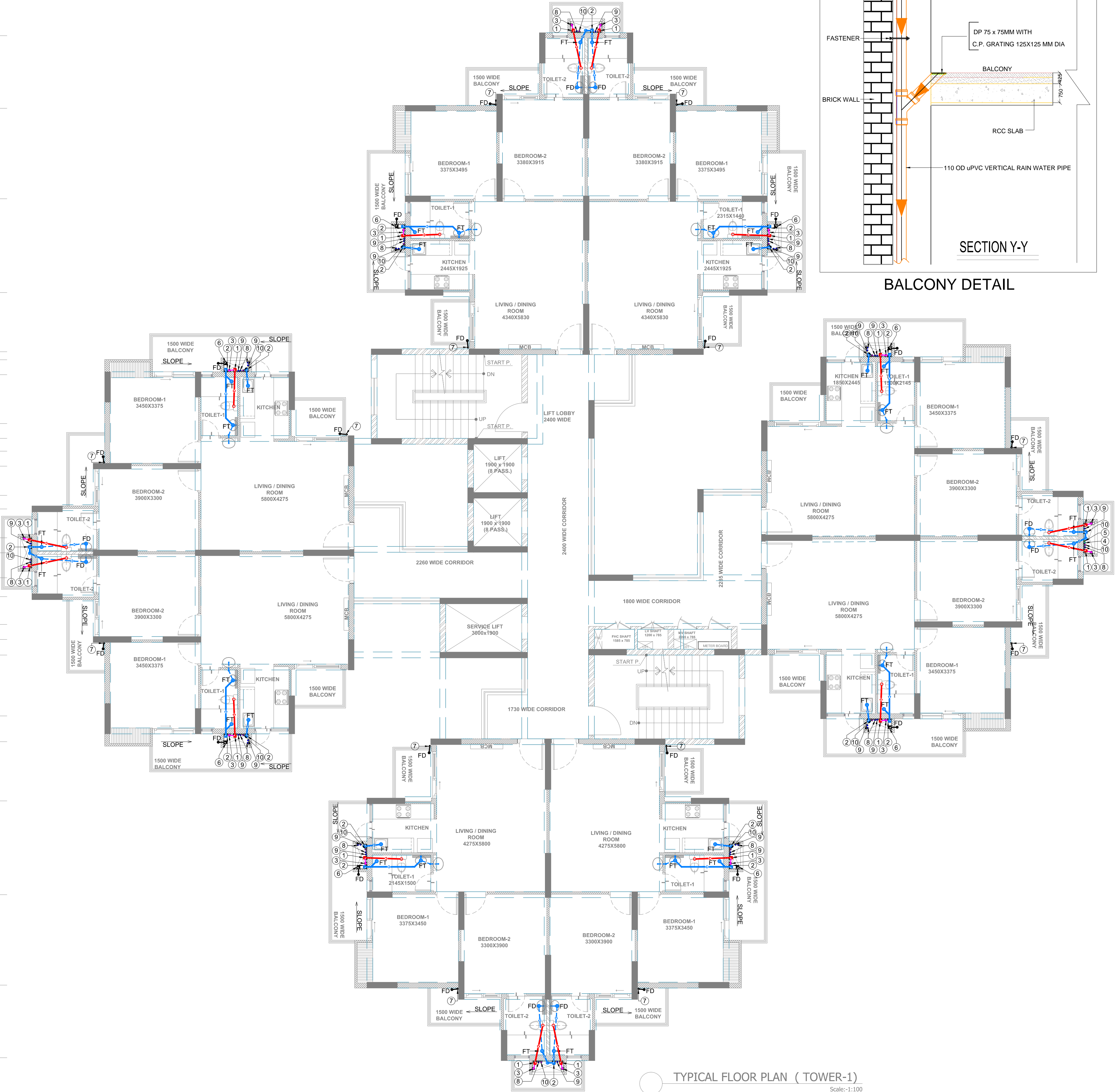

- LEGEND :-
- 1 110 OD uPVC (SWR) SOIL & VENT PIPE
 - 2 110 OD uPVC (SWR) WASTE & VENT PIPE
 - 3 75 OD uPVC (SWR) ANTI SYPONAZE PIPE
 - 4 GI DOMESTIC WATER SUPPLY RISER
 - 5 GI FLUSHING WATER SUPPLY RISER
 - 6 110 OD uPVC RAIN WATER PIPE FROM TERRACE
 - 7 75OD uPVC BALCONY RAIN WATER PIPE
 - 8 cPVC DOMESTIC WATER SUPPLY DOWN TAKE FOR 16th TO GROUND FLOOR
 - 9 cPVC DOMESTIC WATER SUPPLY DOWN TAKE FOR 17th,18th,19th FLOOR
 - 10 cPVC FLUSHING WATER SUPPLY DOWN TAKE
 - FT FLOOR TRAP (110X110)mm (DEEP SEAL TRAP)
 - FD FLOOR DRAIN (90X63)mm
 - NT NAHANI TRAP
 - DOOR - T
 - KHURRA 450X450mm

GENERAL NOTES

- ALL DIMENSION AND LVLS ARE IN MM UNLESS NOTED OTHER WISE.(U.N.O.)
- DO NOT SCALE ANY DRG. FOLLOW WRITTEN DIMENSION ONLY. FOR ANY DISCREPANCY WITH RESPECT TO SITE PLEASE INFORM PROJECT MGR. FOR SEEKING CLARIFICATIONS FROM THE ARCHITECTS.

NOTE:- SERVICE SHAFT &SERVICE CHAJJAS AS PER DETAIL

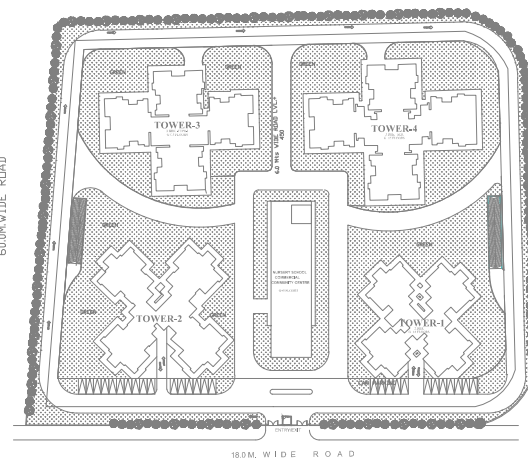

KEY PLAN

No. DISCRIPTION DATE

SERVICE CONSULTANT
PEE CONSULTANTS
815-C, DDA FLATS, EAST OF LONI ROAD,
SHAHADRA, DELHI-93 PH. & FAX: 22816297
email :- pds_in@yahoo.com

SERVICE CONSULTANT
DESIGN CENTRE CONSULTING ENGINEERS
ELECTRICAL & MECHANICAL CONSULTANT
OFFICE NO. 44 TO 47, 4TH FLOOR
ANAND PLAZA, BARBER CHOWK
CHANDANUDDI, U.P.-201005
PHONE: 0120-4133451, 4133452
E-MAIL : dce_in@yahoo.com

STRUCTURE CONSULTANT
NNC DESIGN INTERNATIONAL
CONSULTING STRUCTURAL ENGINEERS
G-70, 2nd FLOOR, JASWANT PLAZA, NEAR KALINDI KUNJ
MAIN SARITA VIHAR ROAD, OKHLA, NEW DELHI-110025
PHONE NO. : +91-11-26340734/5/6/7/8 FAX: 26340738
E-Mail : nnc_consultant@hotmail.com
Web : www.nncdesigninternational.com

PROJECT
PROPOSED GROUP HOUSING
AT PLOT NO- 03,
GH-04,SECTOR-4 (G.NOIDA)

CLIENT
Aastha Infracity Ltd.



C - 10, SEC - 3,
NOIDA U.P. 201301
TEL : 120 - 4601000, 120 - 4601010
E-MAIL : info@dfa.in

SCALE: 1:100@A1
DATE: 16.04.2018
SHEET NO.
DRAWN BY: RAJU
CHECKED BY: MONU
NORTH

DRAWING TITLE
TYPICAL FLOOR PLUMBING
LAYOUT PLAN(TOWER-1)

DRG.NO
AS/AG/1/A-PL-102
REVISION
R3