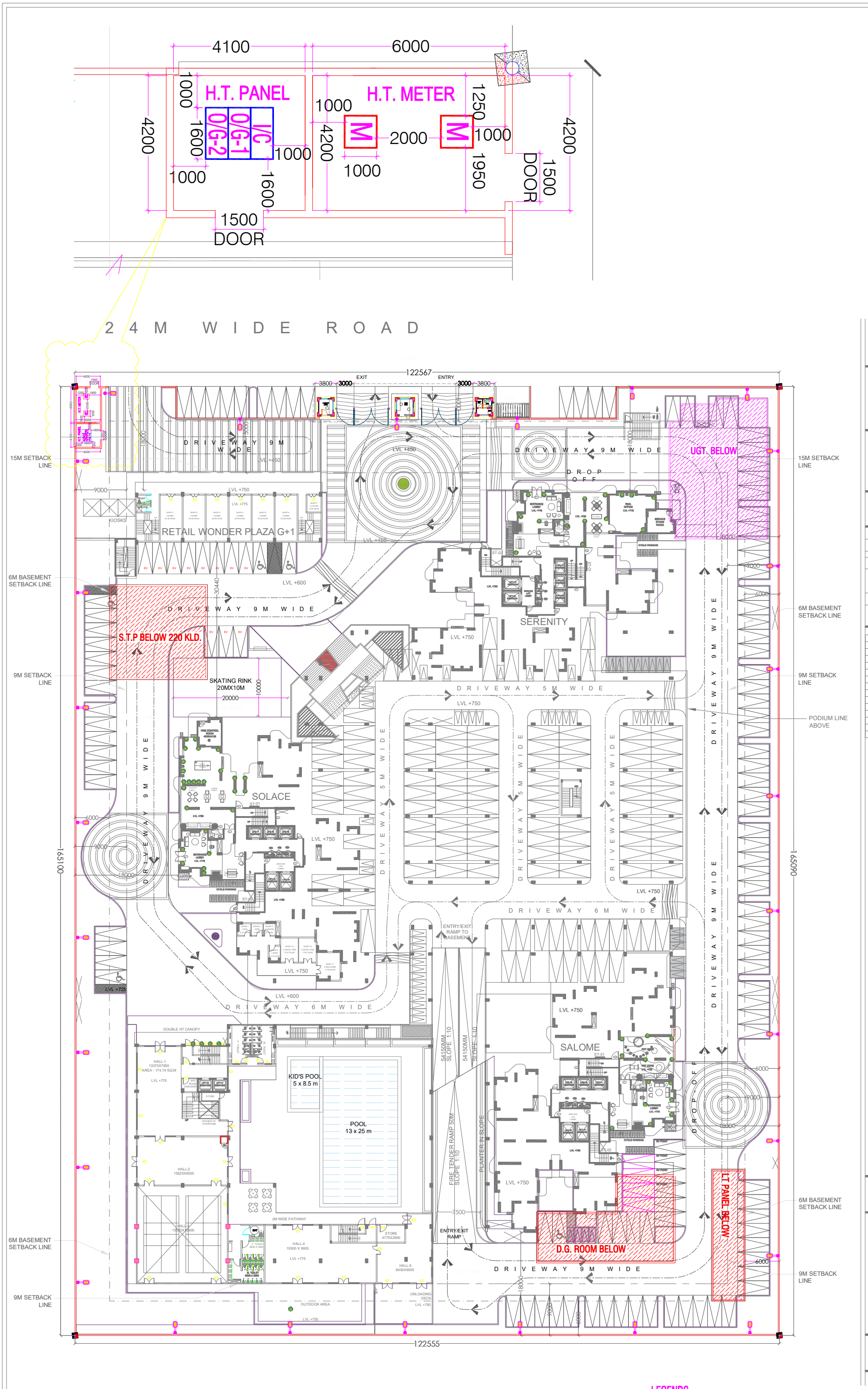

LEGENDS

	STREET LIGHT POLE

Client

ELDECO

ELDECO SOHNA PROJECTS LTD.
201-212, 2nd Floor, Splendor Forum,
Jasola District Centre ,New Delhi - 110 025

Architect

ARCOP

ARCOP ASSOCIATES PVT LTD
Plot No. 36B, Sector-32, Intitutional Area, Gurugram. Haryana. 122001. India
Tel.: 91-124-4595500
91-124-4595550
Fax: 91-124-4595550

MEP Consultant

PARADISE CONSULTANTS
PLOT NO. 129, POCKET-2, BASEMENT
JASOLA VIHAR, NEW DELHI-110025
PH : 011- 46132800, 41030619
E-mail: mep@paradiseconsultants.com

Disclaimer

Drawings and written material appearing herein constitute original and unpublished work of the Consultant and may not be duplicated, used or disclosed without written consent of the Consultant.

Notes

1. Unless otherwise mentioned all dimensions are in Millimeters.
2. Unless otherwise mentioned all levels including finished floor levels are in Meters.
3. Unless otherwise mentioned all dimensions are shown exclusiv of finishes & frames.
4. Dimensions are not to be scaled from the drawing.
5. Any discrepancies, either between written dimensions and site dimensions or within these drawings should be brought to the immediate attention of the consultant before executing the works.
6. This drawing is to be read in conjunction with all other documentation forming the construction document.

No	Date	Description

Revisions

Drawing Status

SUBMISSION DRAWING

Key Plan

Project Name

ELDECO WHISPERS OF WONDER

Project Address

PLOT NO.GH-01C/1 SECTOR-22D, YEIDA, GAUTAM BUDDHA NAGAR, UTTAR PRADESH-201308

Drawing Title

SITE PLAN
ELECTRICAL LAYOUT

Project No	24.ED2.GN
Scale	1:100
Date	MAY 06 , 2025
Drawing No	PL-PC-EWOW-SITE-SEWER-10'

XX	XX	X	XXX	

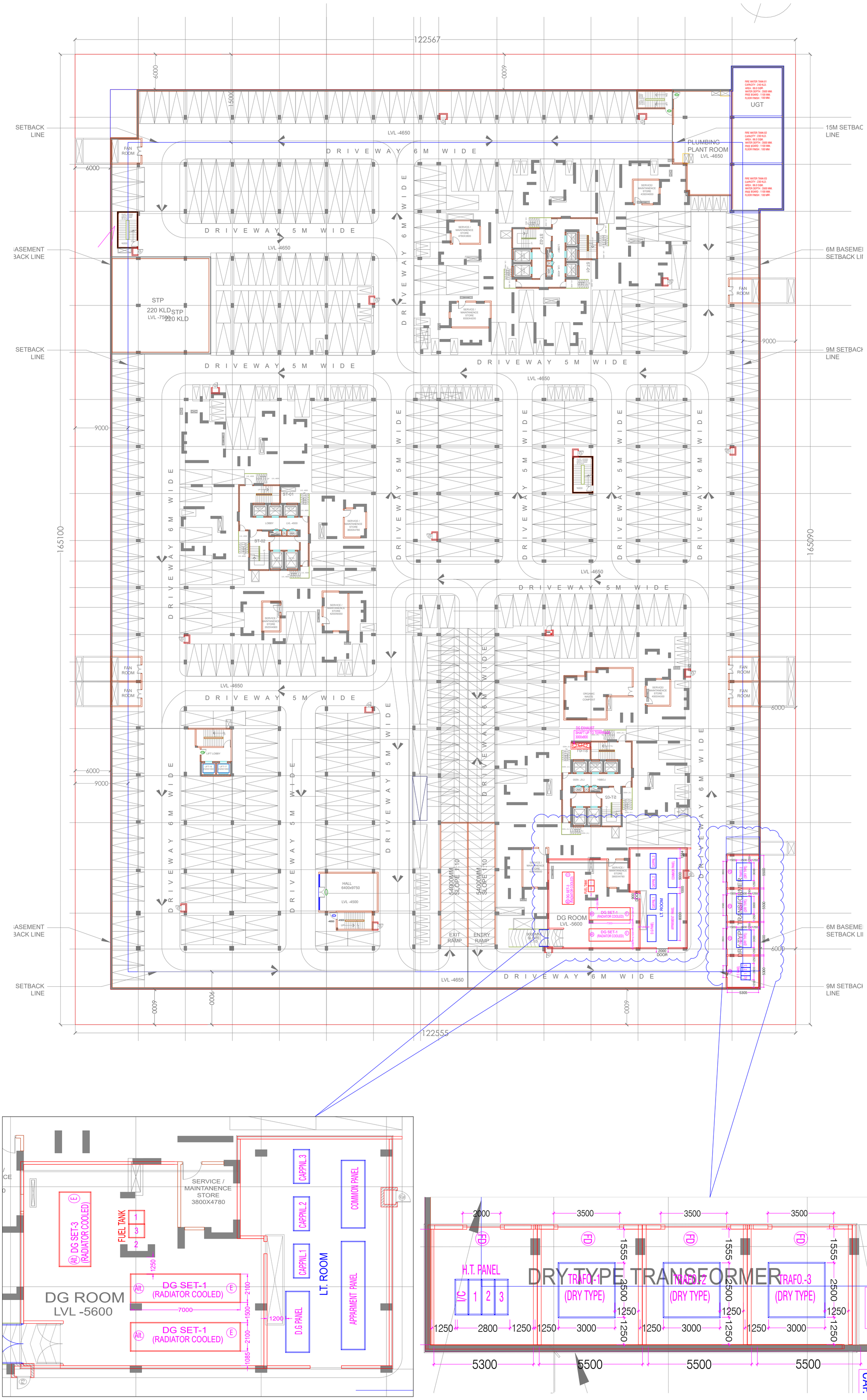

Client

ELDECO

ELDECO SOHNA PROJECTS LTD.
201-212, 2nd Floor, Splendor Forum,
Jasola District Centre ,New Delhi - 110 025

Architect

ARCOP

ARCOP ASSOCIATES PVT LTD
Plot No. 36B, Sector-32, Intitutional Area, Gurugram. Haryana. 122001. India
Tel.: 91-124-4595500
91-124-4595550
Fax: 91-124-4595550

MEP Consultant

PARADISE CONSULTANTS
PLOT NO. 129, POCKET-2, BASEMENT
JASOLA VIHAR, NEW DELHI-110025
PH : 011- 46132800, 41030619
E-mail: mep@paradiseconsultants.com

Disclaimer

Drawings and written material appearing herein constitute original and unpublished work of the Consultant and may not be duplicated, used or disclosed without written consent of the Consultant.

Notes

1. Unless otherwise mentioned all dimensions are in Millimeters.
2. Unless otherwise mentioned all levels including finished floor levels are in Meters.
3. Unless otherwise mentioned all dimensions are shown exclusive of finishes & frames.
4. Dimensions are not to be scaled from the drawing.
5. Any discrepancies, either between written dimensions and site dimensions or within these drawings should be brought to the immediate attention of the consultant before executing the works.
6. This drawing is to be read in conjunction with all other documentation forming the construction document.

No	Date	Description

Revisions

Drawing Status

SUBMISSION DRAWING

Key Plan

Project Name

ELDECO WHISPERS OF WONDER

Project Address

PLOT NO.GH-01C/1 SECTOR-22D, YEIDA, GAUTAM BUDDHA NAGAR, UTTAR PRADESH-201308

Drawing Title

BASEMENT PLAN-01
ELECTRICAL LAYOUT

Project No	24.ED2.GN
Scale	1:100
Date	MAY 06 , 2025
Drawing No	EL-PC-EWOW-SITE-SEWER-101

XX	XX	X	XXX	

SHEET SIZE A1 : 841 X 594