

TOWER-A

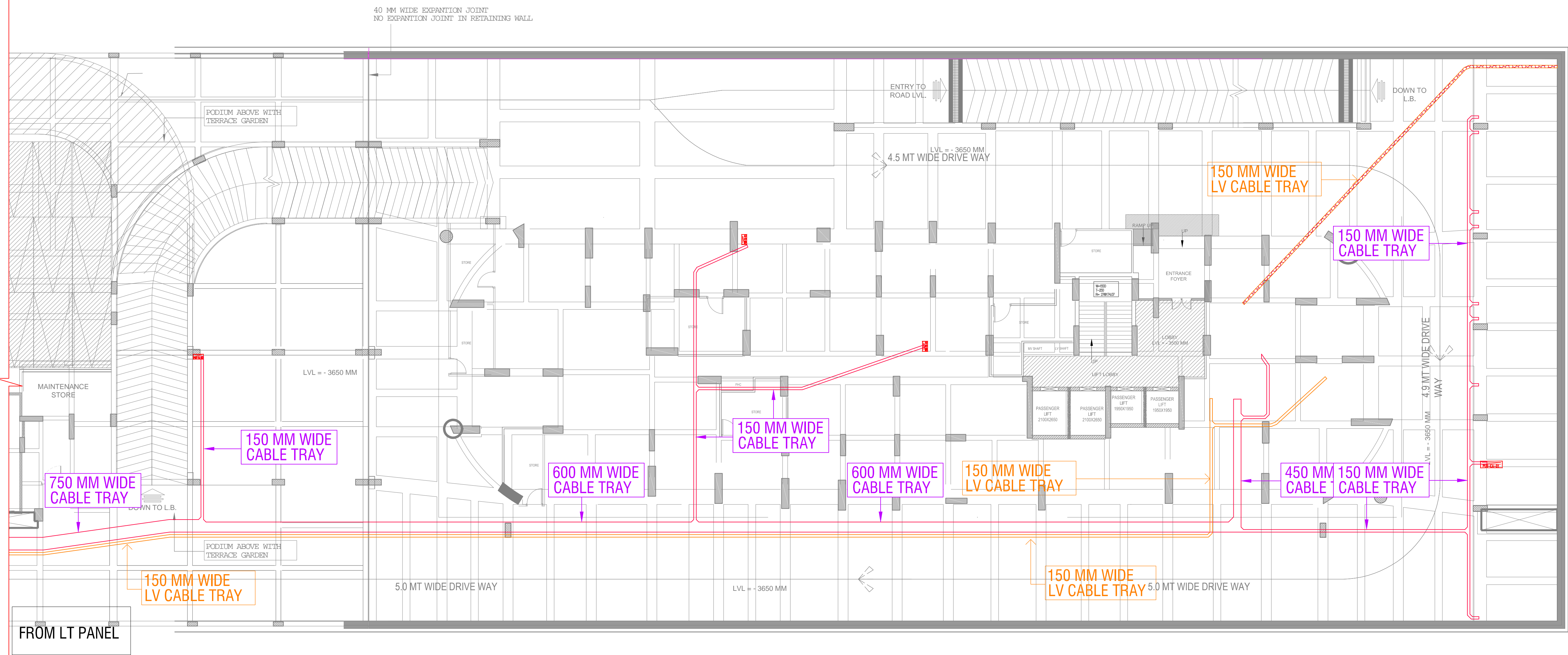

NOTES :

- 1) Minimum height required for LT Panel Room shall be 3.6 meter clear below beam.
- 2) Cable tray shall be connected by 2 nos 32 x 6 mm GI strip to Main LT panel.
- 3) Location of common services panel of each Block shall be finalized as per site requirement / condition.

Rev. No.	Date	Revision
R0	20-04-2016	ISSUED FOR CONSTRUCTION

project

BURJ NOIDA
PLTO NO-14, GOLF CITY, SECTOR-75,
NOIDA, GAUTAM BUDH NAGAR (U.P.)

title

EXTERNAL ELECTRICAL DRAWING

subtitle

CABLE TRAY (UPPER BASEMENT PLAN)

drawing released for

- | | |
|---------------------------------------|---------------------------------------|
| <input type="checkbox"/> APPROVAL | <input type="checkbox"/> SUBMISSION |
| <input type="checkbox"/> ADVANCE COPY | <input type="checkbox"/> CONSTRUCTION |

drg. no. JN / ELEC. / EXT. - 02 drawn by Samsher Singh

scale 1:350 designed by M. Mansoor

date April 2016 checked by Anand Havella

Architects
DASNAC
DESIGNARCH
C-62, Preet Vihar,
New Delhi-110092, India
Ph No: +91-11-42441242
Fax: +91-11-26242035
email: jewel@designarch.in

services consultant
Consummate Engineering Services (P) Ltd.
Noida Office : B - 67, Sector - 67, Noida - 201 301
Tel : (0120) 2593500 (30 Lines)
Lko. Office : R 006, Rahtas Purnima, Gomti Nagar, Lucknow
Tel : (0522) 6515455
e mail : mail@cespl.in, website : www.cespl.in