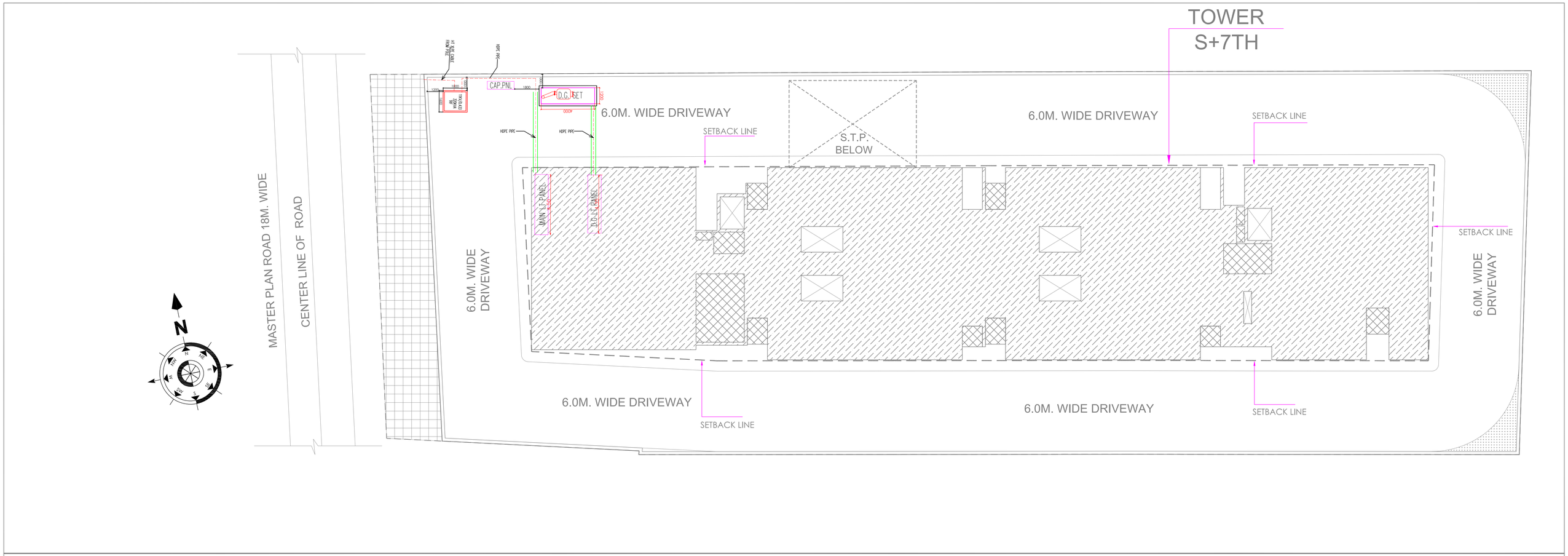

DES ARC
ARCHITECTS, INTERIORS, PLANNING

UGSR - 1A, ANSAL PLAZA , SECTOR - I, VAISHALI, GZB
PH: 0120 - 4140410 M : 0-9818711273
EMAIL- desarc14@gmail.com

PROJECT :

TRIDEV RESIDENCY LLP
ADDRESS :- B 31/32 FIRST FLOOR , VISHNU BHAWAN OPPOSITE RAVIDAS GATE LANKA VARANASI, UTTAR PRADESH - 221005.

SITE ADDRESS :-
H NO S - 24/17 - A -4 M ARAZI NO.MI. 28/1, MI 28/2 , MI 28/3 , MI 28/4 TAKTAKPUR PAR , SHIVPUR WARD SIKRUAL VNS.

LANDOWNER :-
RAJU LAL S/O LALLAN PRASAD, RADHA SONKAR W/O RAJU LAL & KUSUM SONKAR W/O LATE HANSRAJ & OTHERS.

DRAWING TITLE

SITE PLAN

DRAWING TYPE

SITE PLAN

DRG. NO.

ST/TR/01