

- NOTES:
1. THIS DRAWING IS THE PROPERTY OF SCPL AND SHALL NOT BE USED OR REPRODUCED IN ANY MANNER WITHOUT THEIR WRITTEN PERMISSION.
 2. DIMENSIONS ON THE DRAWING ARE TO BE READ, NOT SCALED.
 3. THE EXECUTING AGENCY IS REQUIRED TO CORRELATE ALL RELEVANT DRAWINGS AND ANY ERRORS OR DISCREPANCIES ARE TO BE BROUGHT TO THE NOTICE OF SCPL BEFORE COMMENCEMENT OF WORK.
 4. ALL DIMENSIONS ARE IN MILLIMETERS UNLESS NOTED OTHERWISE.
 5. REFER TO SHEET E/AS.1,2,3 & 4 FOR STAIRCASE DETAILS.
 6. ALL TOILETS ARE 50MM SUNK.
 7. ALL AHU ROOM ARE 150MM SUNK.

LEGEND OF POINT:-

| | |
|------|-------------------|
| WC | WATER CLOSET |
| WB | WASH BASIN |
| UR | URINAL |
| AHU | AIR HANDLING UNIT |
| OHT. | OVER HEAD TANK |
| UGT. | UNDER GROUND TANK |

| REV. | DATE | ISSUE TO |
|------|------------|----------|
| R0 | 26-02-2026 | SITE |

PLUMBING & FIREFIGHTING CONSULTANT:

ELECTRICAL CONSULTANT:

LANDSCAPE CONSULTANT:

STRUCTURE CONSULTANT:

ARCHITECT:

Star Arc Design Pvt Ltd
 C-56/9, Sector-62, Noida-201309, (UP), INDIA.
 Phone : 0120-4330040, 4356783
 Fax : 0120-4330040, 2401435
 Email : dineshbanyal@infostellar.com
 www.stellargroupindia.com

PROJECT :
STELLAR 1422 (CTA SOFTECH PVT. LTD.)
 PLOT NO-02, SECTOR-142,
 NOIDA (U.P.)

WORKING DRAWINGS

SHEET TITLE :
**WATER SUPPLY
 SCHEMATIC DIAGRAM**

| | |
|-------------------|------------------------|
| SCALE : NTS | DWG NO. S1422/SCH/P-01 |
| SIZE : A1 | |
| DEALT : RAMESH | |
| CHKD : SARVESH | |
| DATE : 26-02-2026 | |

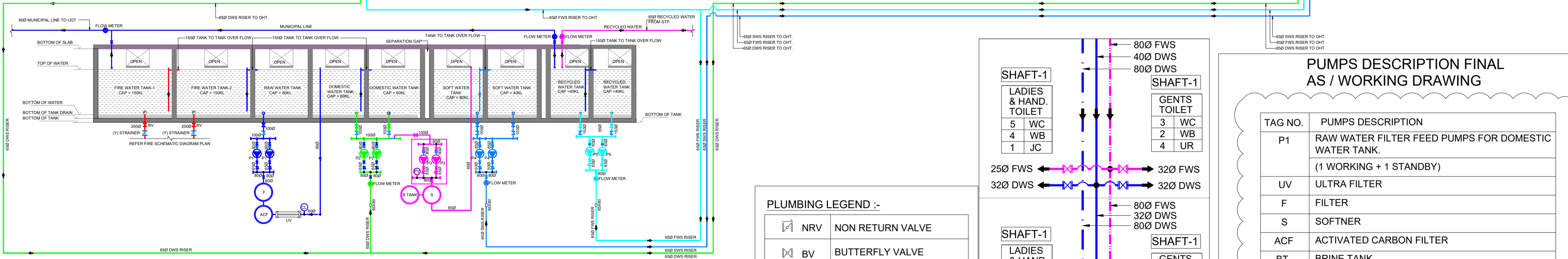
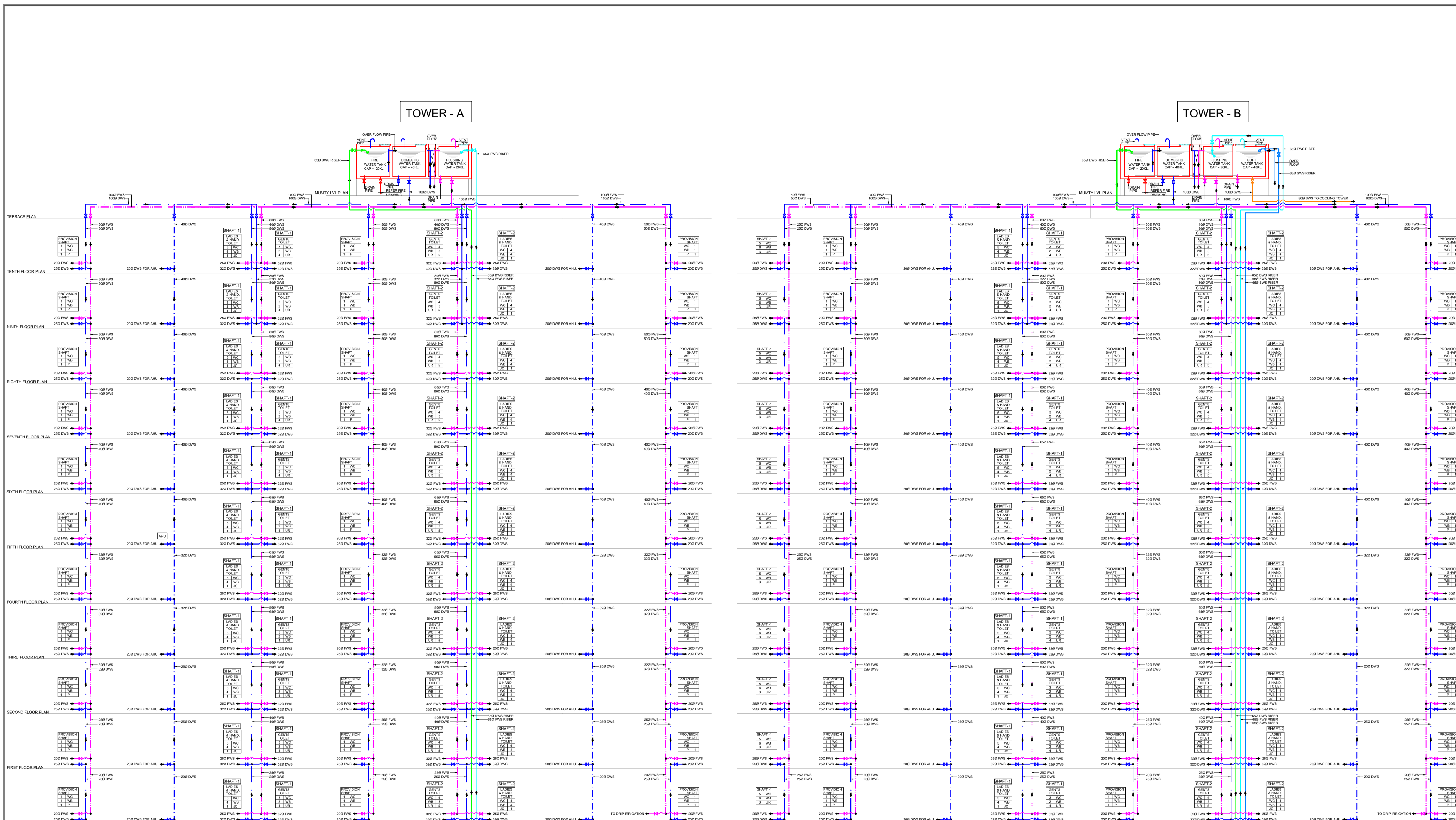

PLUMBING LEGEND :-

| | | |
|--|----------------|-----------------------|
| | NRV | NON RETURN VALVE |
| | BV | BUTTERFLY VALVE |
| | VIBRATOR | |
| | SV | SLUICE VALVE |
| | (Y) STRAINER | |
| | CL | CHLORINE DOSING |
| | DWS | DOMESTIC WATER SUPPLY |
| | FWS | FLUSHING WATER SUPPLY |
| | SWS | SOFT WATER SUPPLY |
| | MUNICIPAL LINE | |

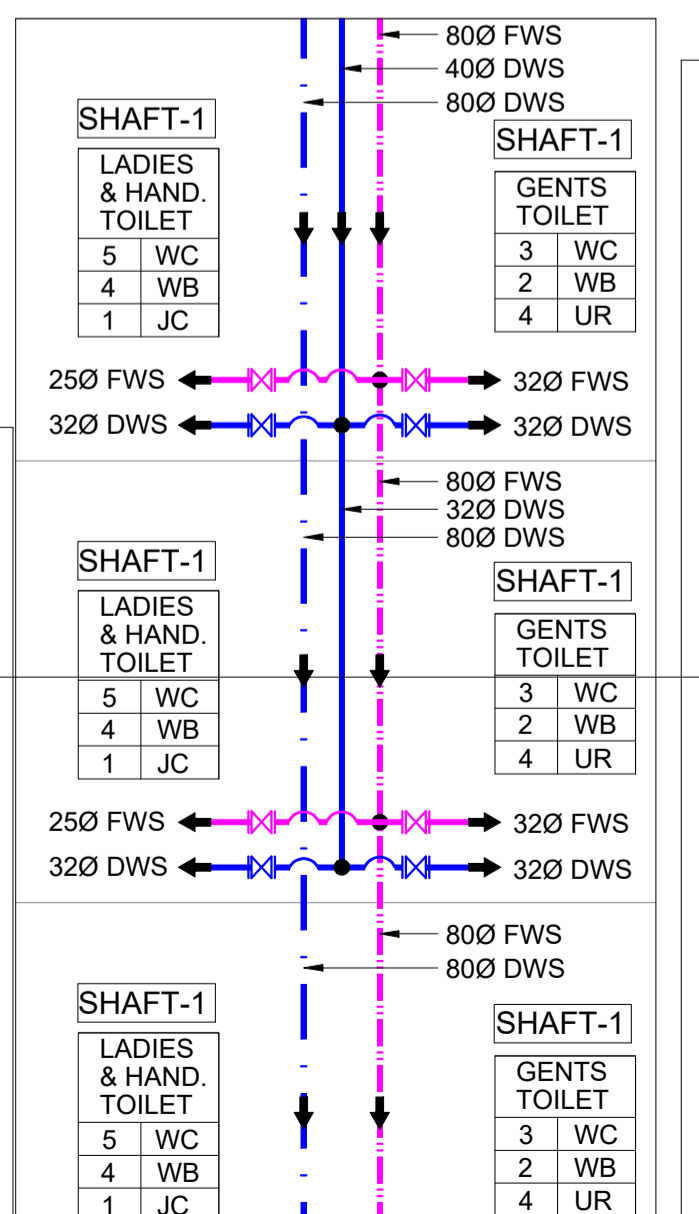

PUMPS DESCRIPTION FINAL AS / WORKING DRAWING

| TAG NO. | PUMPS DESCRIPTION |
|---------|---|
| P1 | RAW WATER FILTER FEED PUMPS FOR DOMESTIC WATER TANK. (1 WORKING + 1 STANDBY) |
| UV | ULTRA FILTER |
| F | FILTER |
| S | SOFTNER |
| ACF | ACTIVATED CARBON FILTER |
| BT | BRINE TANK |
| P2 | DOMESTIC WATER TRANSFER PUMPS TO O.H TANK (1 WORKING + 1 STANDBY) |
| P3 | DOMESTIC WATER FILTER FEED PUMPS FOR SOFT WATER TANK. (1 WORKING + 1 STANDBY) |
| P4 | SOFT WATER TRANSFER PUMPS TO OVER HEAD WATER TANK. (1 WORKING + 1 STANDBY) |
| P5 | FLUSHING WATER TRANSFER PUMPS TO OVER HEAD WATER TANK. (1 WORKING + 1 STANDBY) |

SAMEER BALGOTRA
 (ARCHITECT)
 REGN. NO. CA/2018/91953

For CTA Softech Pvt. Ltd.
 Authorised Signatory