

**BASEMENT FLOOR PLAN**

**PLUMBING LEGEND:-**

S.NO	DESCRIPTION	SYMBOL
1.	110 OD UPVC SOIL & VENT PIPE	①
2.	110 OD UPVC WASTE PIPE	②
3.	DOMESTIC WATER D/N TAKE PIPE FOR TOILET	③
4.	DOMESTIC WATER D/N TAKE PIPE FOR SHOPS	④A
5.	110 OD UPVC RAIN WATER PIPE	⑤
6.	DWS WATER RISER PIPE	⑥
7.	110 OD UPVC DRAIN PIPE	⑦
8.	FLOOR TRAP	⊗ FT
9.	FLOOR DRAIN	⊗ FD
10.	CLEAN OUT PLUG	⊗ COP
11.	DRAIN POINT	⊗ DP
12.	CUT OUT IN SLAB FOR WC, FT & UT SIZE (150x150MM)	⊗
13.	CUT OUT IN SLAB FOR DP & FD SIZE (100x100MM)	⊗
14.	PERFORATED DRAINAGE MANHOLE SIZE (600x600)MM	⊗
15.	SEWERAGE MANHOLE SIZE (900x800)MM	⊗
16.	GULLY TRAP SIZE(300x300)MM	⊗
17.	WASTE PIPE FROM TOILET INTERNAL	⊗
18.	SOIL PIPE FROM TOILET INTERNAL	⊗
19.	DOMESTIC WATER SUPPLY	⊗
20.	DRAIN PIPE FROM UPPER SHOPS	⊗
21.	DRAIN PIPE FROM FOR LOW GROUND EXT. DRAIN	⊗

**NOTES:-**

- ALL PIPE DIAMETERS ARE IN MM.
- THIS DRAWING SHALL BE READ IN CONJUNCTION WITH ALL RELEVANT ARCHITECTURAL AND STRUCTURAL DRAWINGS.
- MANHOLES SHALL BE CONSTRUCTED AS PER STANDARD DETAILS.
- SOIL, WASTE & VENT PIPE WORK : SOIL, WASTE & VENT PIPE WORK SHALL BE CARRIED OUT IN UPVC PIPE AND FITTINGS TYPE-B CONFORMING TO IS:13592
- ALL HORIZONTAL SOIL AND WASTE PIPES SHALL BE LAID TO A SLOPE NOT FLATTER THAN 1:50 AND NOT STEEPER THAN 1:10 UNLESS SPECIFIED OTHERWISE
- WATER SUPPLY PIPE WORK : WATER SUPPLY PIPE WORK SHALL BE CARRIED OUT IN CPVC (SDR-11) CONFORMING TO ASTM STANDARDS. ALL PIPE FITTINGS SHALL BE OF CPVC OF CLASS SAME AS PIPE CONFORMING TO ASTM STANDARDS SUITABLE FOR SOLVENT CEMENT JOINTS AS PER MFR.
- NO PIPE WORK SHALL BE CONCEALED IN WALLS OR BURIED IN FLOORS WITHOUT BEING SUBJECTED TO WATER TESTING AS PER THE DIRECTION OF THE SITE ENGINEER.
- ALL WATER SUPPLY PIPES IN TOILETS SHALL RUN AT SKIRTING LEVEL UNLESS SPECIFIED OTHERWISE. NO WATER SUPPLY SHALL BE BURIED IN THE TOILET FLOOR
- WATER INLETS AND WASTE OUTLETS FROM SANITARY WARE SHALL BE ARRANGED TO SUIT REQUIREMENTS OF SELECTED MAKES AND MODELS.
- ALL STONEWARE PIPES SHALL BE ENCASED IN 150 MM. THICK 1:5:10 CEMENT CONCRETE ALL AROUND.
- FLOOR TRAPS : ALL FLOOR TRAPS SHALL BE FORMED OF 100x100 MM. DIA 'P' TRAP WITH 110 MM. DIA UPVC PIPE EXTENSION PIECE FOR SIDE INLETS.
- FLOOR DRAIN : DRAIN POINTS SHALL BE FORMED OF 75x75 MM. DIA UPVC ELBOW WITH 75 MM. DIA C.P. GRATING WITH FRAME.
- WASTE PIPES : ALL WASTE PIPE WORK FROM WASH BASINS, SINKS, URINALS AND DRAIN POINTS SHALL BE IN UPVC PIPES AND FITTINGS OF 8KG/CM<sup>2</sup> PRESSURE RATING.

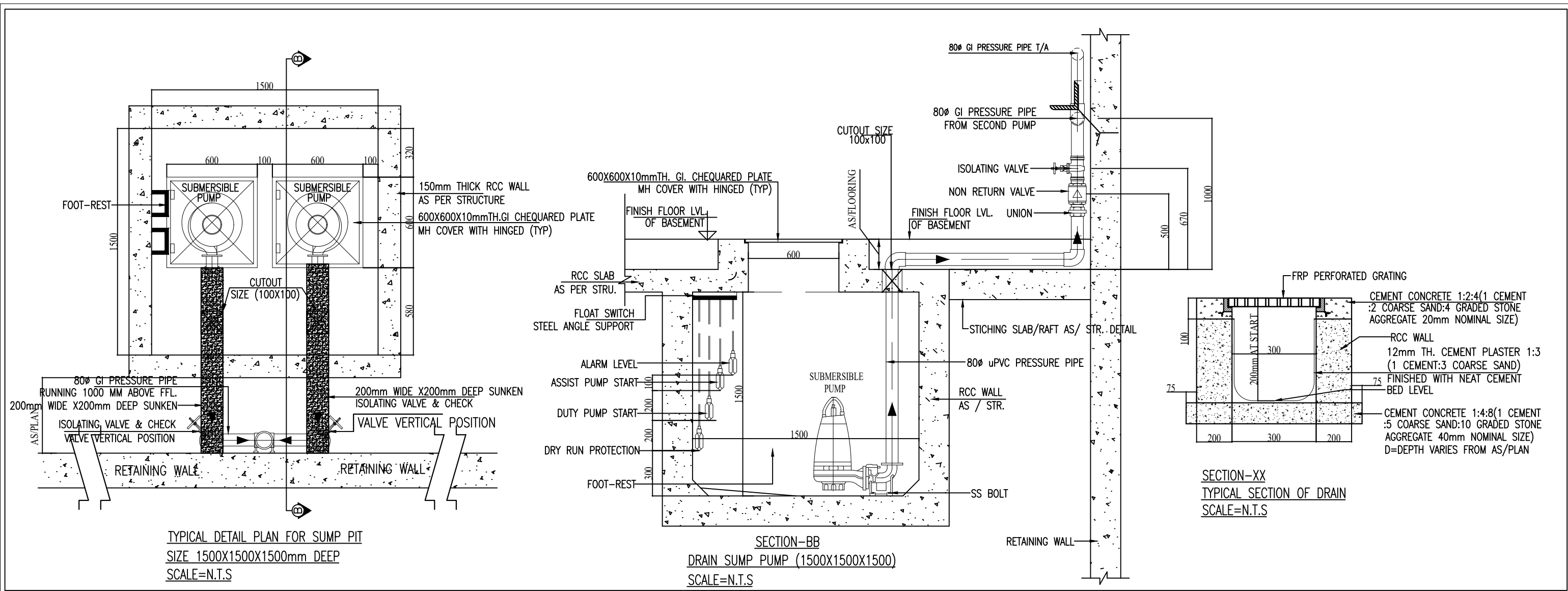

IMPOTENT NOTES:-  
THE LOCATION OF BASEMENT OPEN DRAIN MAY BE CHANGE AS PER SITE CONDITION AND SITE STRUCTURE.

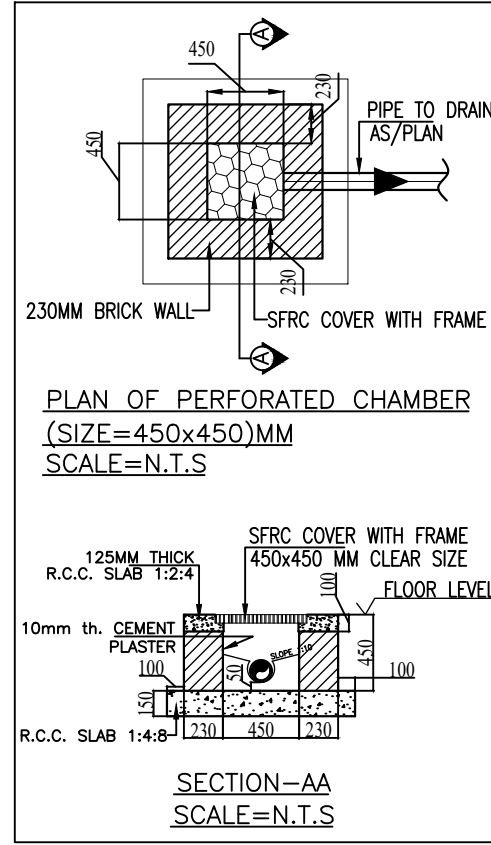

**PROJECT**  
**"SIGNATURE STREET"**  
**G-BLOCK, GOVINDPURAM, GHAZIABAD**  
**BUILDERS & PROMOTER :-**  
**M/S ADITYADUROBUILD PVT. LTD.**  
 142 KOHAT ENCLAVE, PITAMPURA, NEW DELHI -34

**Architect**  
**CENG** ENGINEERS & CONSULTANTS PVT. LTD.  
 Noida. Office :- E-88, 1st Floor, Near Sai Temple, Sec-52 Noida-201301  
 Tel:-91 120 4561314. Mo. +91 8800654107  
 Agra. Office :- I Floor, Elson Complex, Khandan Xing, Surya Nagar, Agra-282 002, U.P. India  
 Tel :- +91 562 2520383, 4010655, 6540655. Mo. +91 9837035766  
 E-mail :- ceng.delhi@gmail.com, info@cengnoida.com, ceng.agra@gmail.com Web:- www.cengnoida.com

**Services Design Consultants:**  
**PKV Consulting Engineers (P) Ltd.**  
 C-815, DDA Flats, Loni Road, Delhi -110093  
 TEL: 011-22816297  
 E-mail:- pramod@pkv.co.in

**DRAWING TITLE**  
**BASEMENT FLOOR PLAN**  
**PLUMBING LAYOUT**

SCALE	1:150	DRN BY	MIKKI
DATE	15/7/17	CHECKED	DPS
APP. BY	PKS	REV	01
DRG NO	PKV/PL-01		



24.00 M. WIDE ROAD

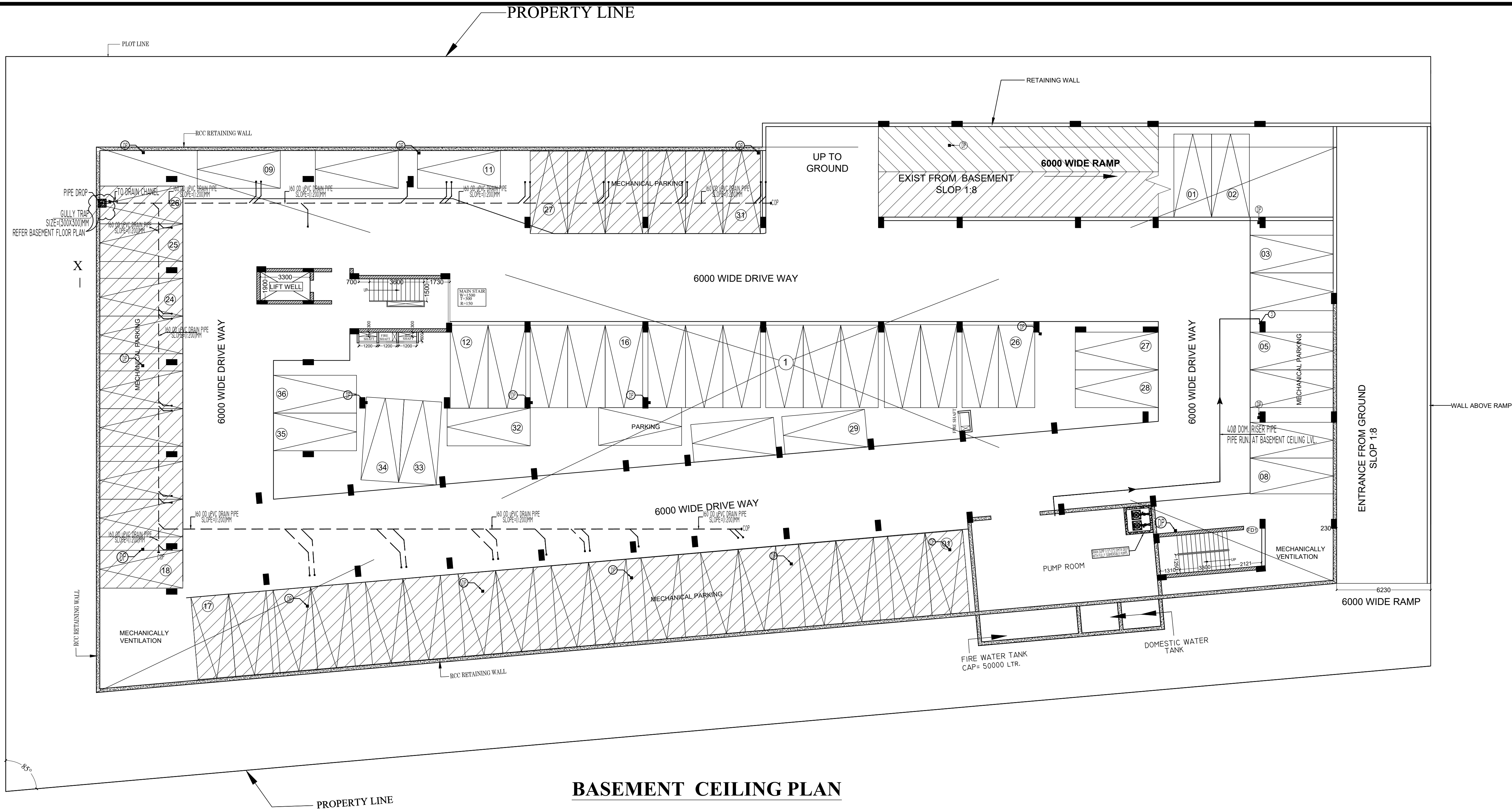

**BASEMENT CEILING PLAN**

**PLUMBING LEGEND:-**

S.NO	DESCRIPTION	SYMBOL
1.	110 OD UPVC SOIL & VENT PIPE	①
2.	110 OD UPVC WASTE PIPE	②
3.	DOMESTIC WATER D/N TAKE PIPE FOR TOILET	③
4.	DOMESTIC WATER D/N TAKE PIPE FOR SHOPS	④A
5.	110 OD UPVC RAIN WATER PIPE	⑤
6.	DWS WATER RISER PIPE	⑥
7.	110 OD UPVC DRAIN PIPE	⑦
8.	FLOOR TRAP	⊗ FT
9.	FLOOR DRAIN	⊗ FD
10.	CLEAN OUT PLUG	⊥ COP
11.	DRAIN POINT	⊗ DP
12.	CUT OUT IN SLAB FOR WC, FT & UT SIZE (150x150MM)	⊗
13.	CUT OUT IN SLAB FOR DP & FD SIZE (100x100MM)	⊗
14.	PERFORATED DRAINAGE MANHOLE SIZE (600x600)MM	⊗
15.	SEWERAGE MANHOLE SIZE (900x800)MM	⊗
16.	GULLY TRAP SIZE(300x300)MM	⊗
17.	WASTE PIPE FROM TOILET INTERNAL	
18.	SOIL PIPE FROM TOILET INTERNAL	
19.	DOMESTIC WATER SUPPLY	
20.	DRAIN PIPE FROM UPPER SHOPS	
21.	DRAIN PIPE FROM FOR LOW GROUND EXT. DRAIN	⑩

**NOTES:-**

- ALL PIPE DIAMETERS ARE IN MM.
- THIS DRAWING SHALL BE READ IN CONJUNCTION WITH ALL RELEVANT ARCHITECT -URAL AND STRUCTURAL DRAWINGS.
- MANHOLES SHALL BE CONSTRUCTED AS PER STANDARD DETAILS.
- SOIL, WASTE & VENT PIPE WORK : SOIL, WASTE & VENT PIPE WORK SHALL BE CARRIED OUT IN UPVC PIPE AND FITTINGS TYPE-B CONFORMING TO IS:13592
- ALL HORIZONTAL SOIL AND WASTE PIPES SHALL BE LAID TO A SLOPE NOT FLATTER THAN 1:50 AND NOT STEEPER THAN 1:10 UNLESS SPECIFIED OTHERWISE
- WATER SUPPLY PIPE WORK : WATER SUPPLY PIPE WORK SHALL BE CARRIED OUT IN CPVC (SDR-11) CONFORMING TO ASTM STANDARDS. ALL PIPE FITTINGS SHALL BE OF CPVC OF CLASS SAME AS PIPE CONFORMING TO ASTM STANDARDS SUITABLE FOR SOLVENT CEMENT JOINTS AS PER MFR.
- NO PIPE WORK SHALL BE CONCEALED IN WALLS OR BURIED IN FLOORS WITHOUT BEING SUBJECTED TO WATER TESTING AS PER THE DIRECTION OF THE SITE ENGINEER.
- ALL WATER SUPPLY PIPES IN TOILETS SHALL RUN AT SKIRTING LEVEL UNLESS SPECIFIED OTHERWISE. NO WATER SUPPLY SHALL BE BURIED IN THE TOILET FLOOR
- WATER INLETS AND WASTE OUTLETS FROM SANITARY WARE SHALL BE ARRANGED TO SUIT REQUIREMENTS OF SELECTED MAKES AND MODELS.
- ALL STONEWARE PIPES SHALL BE ENCASED IN 150 MM. THICK 1:5:10 CEMENT CONCRETE ALL AROUND.
- FLOOR TRAPS : ALL FLOOR TRAPS SHALL BE FORMED OF 100x100 MM. DIA 'P' TRAP WITH 110 MM. DIA UPVC PIPE EXTENSION PIECE FOR SIDE INLETS.
- FLOOR DRAIN : DRAIN POINTS SHALL BE FORMED OF 75x75 MM. DIA UPVC ELBOW WITH 75 MM. DIA C.P. GRATING WITH FRAME.
- WASTE PIPES : ALL WASTE PIPE WORK FROM WASH BASINS, SINKS, URINALS AND DRAIN POINTS SHALL BE IN UPVC PIPES AND FITTINGS OF 8KG/CM<sup>2</sup> PRESSURE RATING.

15/7/17	01	ARCHITECTURE LAYOUT REVISE
DATE	REV.	REMARKS
PROJECT		
<b>"SIGNATURE STREET"</b> <b>G-BLOCK, GOVINDPURAM, GHAZIABAD</b>		
BUILDERS & PROMOTER :-		
<b>M/S ADITYADUROBUILD PVT. LTD.</b> 142 KOHAT ENCLAVE, PITAMPURA, NEW DELHI -34		
Architect		
<b>CEMG</b> ENGINEERS & CONSULTANTS PVT. LTD. Noida Office :- E-88, 1st Floor, Near Sai Temple, Sec-52 Noida-201301 Tel:-91 120 4561314, Mo. +91 8800654107 Agra Office :- 1 Floor, Etern Complex, Khadanki Xing, Suraj Nagar, Agra-202002, U.P. India Tel :- +91 562 2520383, 4010655, 6540655, Mo. +91 9837035766 E-mail :- ccmg.delhi@gmail.com, info@ccmgindia.com ccmg.agra@gmail.com Web:- www.ccmgnoida.com		 NORTH
Services Design Consultants:		
<b>PKV Consulting Engineers (P) Ltd.</b> C-815, DDA Flats, Loni Road, Delhi -110093 TELEFAX - 011-22816297 E-mail:- pramod@pkv.co.in		
DRAWING TITLE		
<b>BASEMENT CEILING PLAN</b> <b>PLUMBING LAYOUT</b>		
SCALE	1:150	DRN BY MIKKI
DATE	15/7/17	CHECKED DPS
APP.BY	PKS	REV 1
DRG NO	PKV/PL-01A	



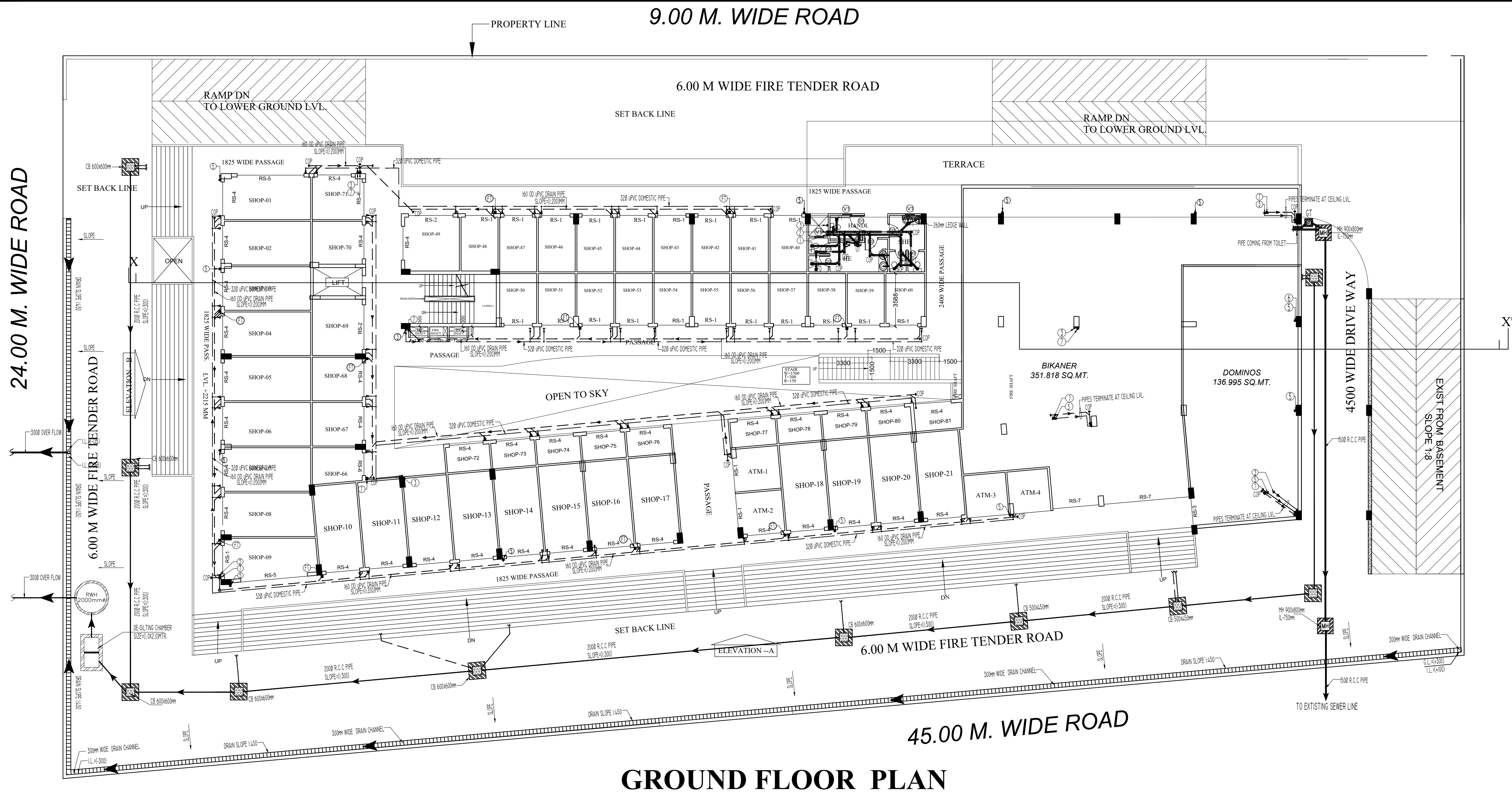

## GROUND FLOOR PLAN

### PLUMBING LEGEND:-

S.NO	DESCRIPTION	SYMBOL
1.	110 OD UPVC SOIL & VENT PIPE	①
2.	110 OD UPVC WASTE PIPE	②
3.	DOMESTIC WATER D/N TAKE PIPE FOR TOILET	③
4.	DOMESTIC WATER D/N TAKE PIPE FOR SHOPS	④A
5.	110 OD UPVC RAIN WATER PIPE	⑤
6.	DWS WATER RISER PIPE	⑥
7.	110 OD UPVC DRAIN PIPE	⑦
8.	FLOOR TRAP	⊗ FT
9.	FLOOR DRAIN	⊗ FD
10.	CLEAN OUT PLUG	⊗ COP
11.	DRAIN POINT	⊗ DP
12.	CUT OUT IN SLAB FOR WC,FT & UT SIZE (150x150MM)	⊗
13.	CUT OUT IN SLAB FOR DP & FD SIZE (100x100MM)	⊗
14.	PERFORATED DRAINAGE MANHOLE SIZE (600X600)MM	⊗
15.	SEWERAGE MANHOLE SIZE (900X800)MM	⊗
16.	GULLY TRAP SIZE(300X300)MM	⊗
17.	WASTE PIPE FROM TOILET INTERNAL	⊗
18.	SOIL PIPE FROM TOILET INTERNAL	⊗
19.	DOMESTIC WATER SUPPLY	⊗
20.	DRAIN PIPE FROM UPPER SHOPS	⊗
21.	DRAIN PIPE FROM FOR LOW GROUND EXT. DRAIN	⊗

### NOTES:-

- ALL PIPE DIAMETERS ARE IN MM.
- THIS DRAWING SHALL BE READ IN CONJUNCTION WITH ALL RELEVANT ARCHITECT -URAL AND STRUCTURAL DRAWINGS.
- MANHOLES SHALL BE CONSTRUCTED AS PER STANDARD DETAILS.
- SOIL,WASTE & VENT PIPE WORK : SOIL,WASTE & VENT PIPE WORK SHALL BE CARRIED OUT IN UPVC PIPE AND FITTINGS TYPE-B CONFORMING TO IS:13592
- ALL HORIZONTAL SOIL AND WASTE PIPES SHALL BE LAID TO A SLOPE NOT FLATTER THAN 1:50 AND NOT STEEPER THAN 1:10 UNLESS SPECIFIED OTHERWISE
- WATER SUPPLY PIPE WORK : WATER SUPPLY PIPE WORK SHALL BE CARRIED OUT IN CPVC (SDR-11) CONFORMING TO ASTM STANDARDS. ALL PIPE FITTINGS SHALL BE OF CPVC OF CLASS SAME AS PIPE CONFORMING TO ASTM STANDARDS SUTABLE FOR SOLVENT CEMENT JOINTS AS PER MFR.
- NO PIPE WORK SHALL BE CONCEALED IN WALLS OR BURIED IN FLOORS WITHOUT BEING SUBJECTED TO WATER TESTING AS PER THE DIRECTION OF THE SITE ENGINEER.
- ALL WATER SUPPLY PIPES IN TOILETS SHALL RUN AT SKIRTING LEVEL UNLESS SPECIFIED OTHERWISE. NO WATER SUPPLY SHALL BE BURIED IN THE TOILET FLOOR
- WATER INLETS AND WASTE OUTLETS FROM SANITARY WARE SHALL BE ARRANGED TO SUIT REQUIREMENTS OF SELECTED MAKES AND MODELS.
- ALL STONEWARE PIPES SHALL BE ENCASED IN 150 MM. THICK 1:5:10 CEMENT CONCRETE ALL AROUND.
- FLOOR TRAPS : ALL FLOOR TRAPS SHALL BE FORMED OF 100X100 MM. DIA 'P' TRAP WITH 110 MM. DIA UPVC PIPE EXTENSION PIECE FOR SIDE INLETS.
- FLOOR DRAIN :DRAIN POINTS SHALL BE FORMED OF 75X75 MM. DIA UPVC ELBOW WITH 75 MM. DIA C.P. GRATING WITH FRAME.
- WASTE PIPES : ALL WASTE PIPE WORK FROM WASH BASINS,SINKS,URINALS AND DRAIN POINTS SHALL BE IN UPVC PIPES AND FITTINGS OF 8KG/CM<sup>2</sup> PRESSURE RATING.

15/7/17	01	ARCHITECTURE LAYOUT REVISE
DATE	REV.	REMARKS
PROJECT		
"SIGNATURE STREET"		
G-BLOCK, GOVINDPURAM, GHAZIABAD		
BUILDERS & PROMOTER :-		
M/S ADITYADUROBUILD PVT. LTD.		
142 KOHAT ENCLAVE, PITAMPURA, NEW DELHI -34		
Architect		
CEMG ENGINEERS & CONSULTANTS PVT. LTD.		
Noida Office :- E-88, 1st Floor, Near Sai Temple, Sec-52 Noida-201301		
Tel:-91 120 4561314 Mo. +91 8800654107		
Agra Office :- 1 Floor, Etern Complex, Khandari Xing,		
Suraj Nagar, Agra 202 002, U.P. India		
Tel :- +91 562 2520383, 4010655, 6540655 Mo. +91 9837035766		
E-mail :- ccmg.delli@gmail.com info@ccmgindia.com		
ccmg.agra@gmail.com Web:- www.ccmgnoida.com		
Services Design Consultants:		
PKV Consulting Engineers (P) Ltd.		
C-815, DDA Flats, Loni Road, Delhi -110093		
TELEFAX - 011-22816297		
E-mail:- pramod@pkv.co.in		
DRAWING TITLE		
GROUND FLOOR PLAN		
PLUMBING LAYOUT		
SCALE	1:150	DRN BY MIKKI
DATE	15/7/17	CHECKED DPS
APP.BY	PKS	REV 1
DRG NO	PKV/PL-03	

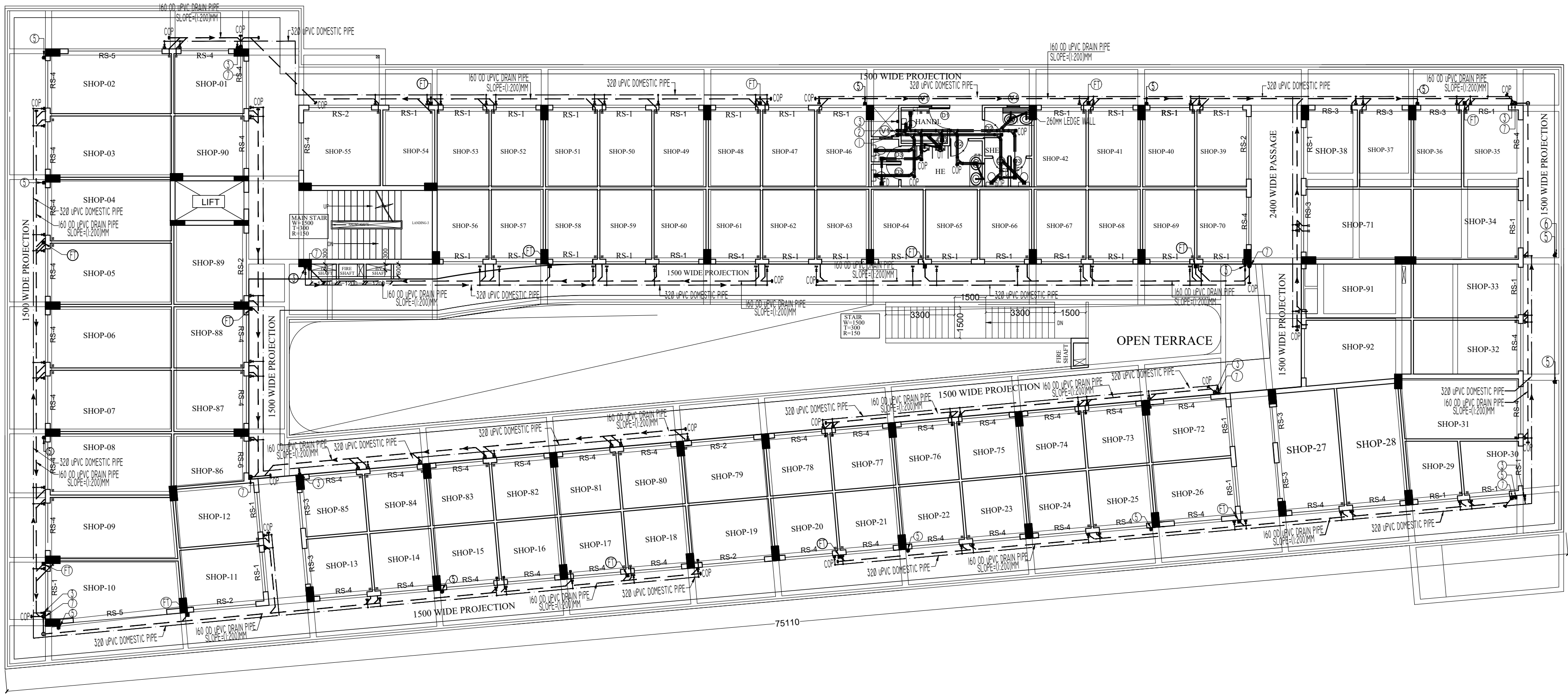

UPPER GROUND FLOOR PLAN

PLUMBING LEGEND:-

S.NO	DESCRIPTION	SYMBOL
1.	110 OD UPVC SOIL & VENT PIPE	①
2.	110 OD UPVC WASTE PIPE	②
3.	DOMESTIC WATER D/N TAKE PIPE FOR TOILET	③
4.	DOMESTIC WATER D/N TAKE PIPE FOR SHOPS	④A
5.	110 OD UPVC RAIN WATER PIPE	⑤
6.	DWS WATER RISER PIPE	⑥
7.	110 OD UPVC DRAIN PIPE	⑦
8.	FLOOR TRAP	⊗ FT
9.	FLOOR DRAIN	⊗ FD
10.	CLEAN OUT PLUG	⊞ COP
11.	DRAIN POINT	⊞ DP
12.	CUT OUT IN SLAB FOR WC,FT & UT SIZE (150x150MM)	⊞
13.	CUT OUT IN SLAB FOR DP & FD SIZE (100x100MM)	⊞
14.	PERFORATED DRAINAGE MANHOLE SIZE (600X600)MM	⊞
15.	SEWERAGE MANHOLE SIZE (900X800)MM	⊞
16.	GULLY TRAP SIZE(300X300)MM	⊞
17.	WASTE PIPE FROM TOILET INTERNAL	
18.	SOIL PIPE FROM TOILET INTERNAL	
19.	DOMESTIC WATER SUPPLY	
20.	DRAIN PIPE FROM UPPER SHOPS	
21.	DRAIN PIPE FROM FOR LOW GROUND EXT. DRAIN	⑩

NOTES:-

- ALL PIPE DIAMETERS ARE IN MM.
- THIS DRAWING SHALL BE READ IN CONJUNCTION WITH ALL RELEVANT ARCHITECT -URAL AND STRUCTURAL DRAWINGS.
- MANHOLES SHALL BE CONSTRUCTED AS PER STANDARD DETAILS.
- SOIL,WASTE & VENT PIPE WORK : SOIL,WASTE & VENT PIPE WORRK SHALL BE CARRIED OUT IN UPVC PIPE AND FITTINGS TYPE-B CONFORMING TO IS:13592
- ALL HORIZONTAL SOIL AND WASTE PIPES SHALL BE LAID TO A SLOPE NOT FLATTER THAN 1:50 AND NOT STEEPER THAN 1:10 UNLESS SPECIFIED OTHERWISE
- WATER SUPPLY PIPE WORK : WATER SUPPLY PIPE WORK SHALL BE CARRIED OUT IN CPVC (SDR-11) CONFORMING TO ASTM STANDARDS. ALL PIPE FITTINGS SHALL BE OF CPVC OF CLASS SAME AS PIPE CONFORMING TO ASTM STANDARDS SUTABLE FOR SOLVENT CEMENT JOINTS AS PER MFR.
- NO PIPE WORK SHALL BE CONCEALED IN WALLS OR BURIED IN FLOORS WITHOUT BEING SUBJECTED TO WATER TESTING AS PER THE DIRECTION OF THE SITE ENGINEER.
- ALL WATER SUPPLY PIPES IN TOILETS SHALL RUN AT SKIRTING LEVEL UNLESS SPECIFIED OTHERWISE. NO WATER SUPPLY SHALL BE BURIED IN THE TOILET FLOOR
- WATER INLETS AND WASTE OUTLETS FROM SANITARY WARE SHALL BE ARRANGED TO SUIT REQUIREMENTS OF SELECTED MAKES AND MODELS.
- ALL STONWARE PIPES SHALL BE ENCASED IN 150 MM. THICK 1:5:10 CEMENT CONCRETE ALL AROUND.
- FLOOR TRAPS : ALL FLOOR TRAPS SHALL BE FORMED OF 100X100 MM. DIA 'P' TRAP WITH 110 MM. DIA UPVC PIPE EXTENSION PIECE FOR SIDE INLETS.
- FLOOR DRAIN :DRAIN POINTS SHALL BE FORMED OF 75X75 MM. DIA UPVC ELBOW WITH 75 MM. DIA C.P. GRATING WITH FRAME.
- WASTE PIPES : ALL WASTE PIPE WORK FROM WASH BASINS,SINKS,URINALS AND DRAIN POINTS SHALL BE IN UPVC PIPES AND FITTINGS OF 8KG/CM<sup>2</sup> PRESSURE RATING.

15/7/17	01	ARCHITECTURE LAYOUT REVISE
DATE	REV.	REMARKS
PROJECT		
<b>"SIGNATURE STREET"</b> <b>G-BLOCK, GOVINDPURAM, GHAZIABAD</b>		
BUILDERS & PROMOTER :- <b>M/S ADITYADUROBUILD PVT. LTD.</b> 142 KOHAT ENCLAVE, PITAMPURA, NEW DELHI -34		
Architect		
<b>CEMG</b> ENGINEERS & CONSULTANTS PVT. LTD. Noida. Office :- E-88, 1st Floor, Near Sai Temple, Sec-52 Noida-201301 Tel:-91 120 4561314. Mo. +91 8800654107 Agra. Office :- (Floor, 13th Complex, Khadanki Xing, Suraj Nagar, Agra 282 002, U.P. India Tel :- +91 562 2520383, 4010655, 6540655. Mo. +91 9837035766 E-mail :- ccmg.delhi@gmail.com/ info@ccmgindia.com ccmg.agra@gmail.com Web:- www.ccmgindia.com		
Services Design Consultants:		
<b>PKV Consulting Engineers (P) Ltd.</b> C-815, DDA Flats, Loni Road, Delhi -110093 TELEFAX - 011-22816297 E-mail:- pramod@pkv.co.in		
DRAWING TITLE		
<b>UPPER GROUND FLOOR PLAN</b> <b>PLUMBING LAYOUT</b>		
SCALE	1:150	DRN BY MIKKI
DATE	15/7/17	CHECKED DPS
APP.BY	PKS	REV 1
DRG NO	PKV/PL-04	