

18th FLOOR

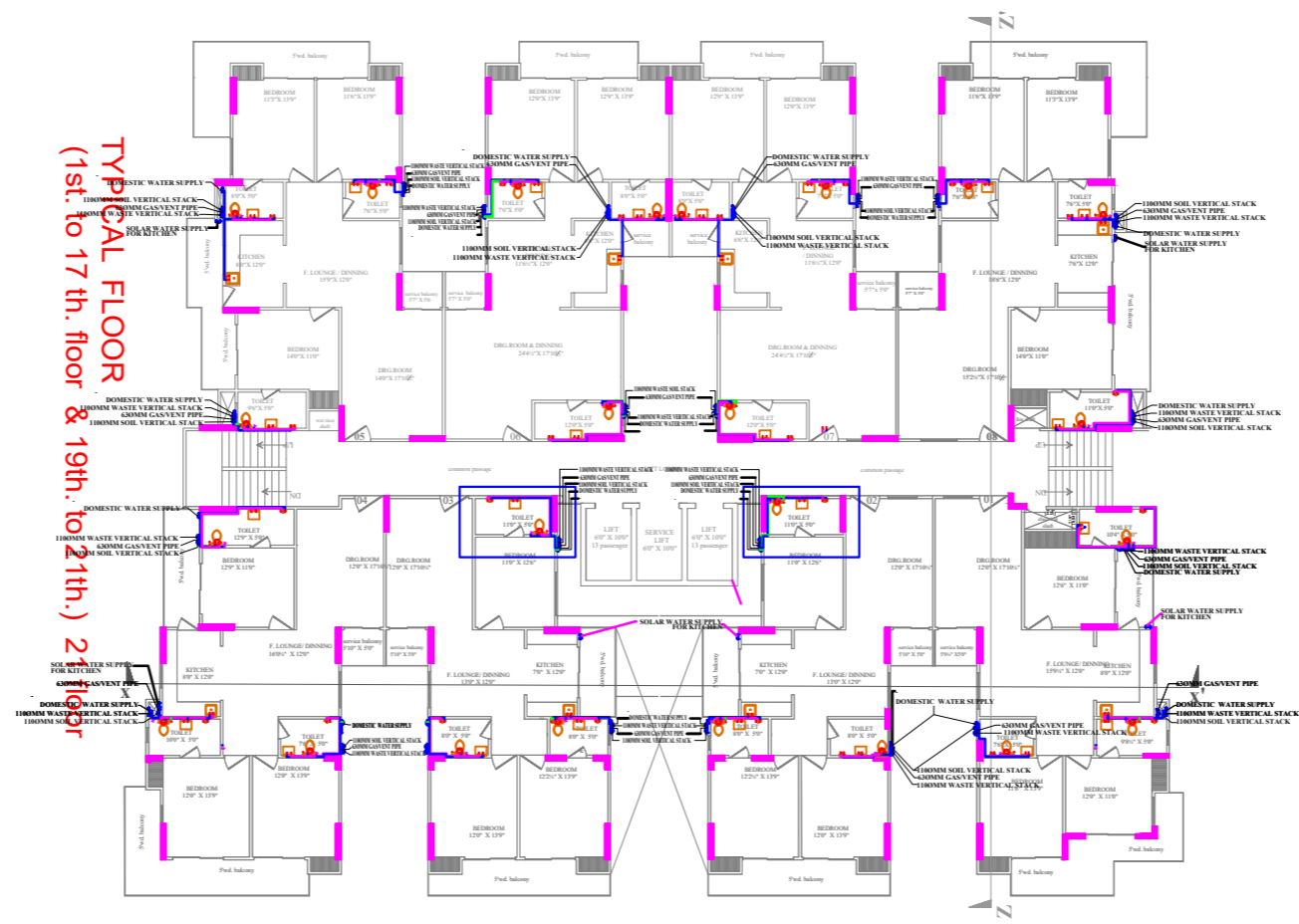

TYPICAL FLOOR
(1st. to 17th. floor & 19th. to 21th.) 21 floor

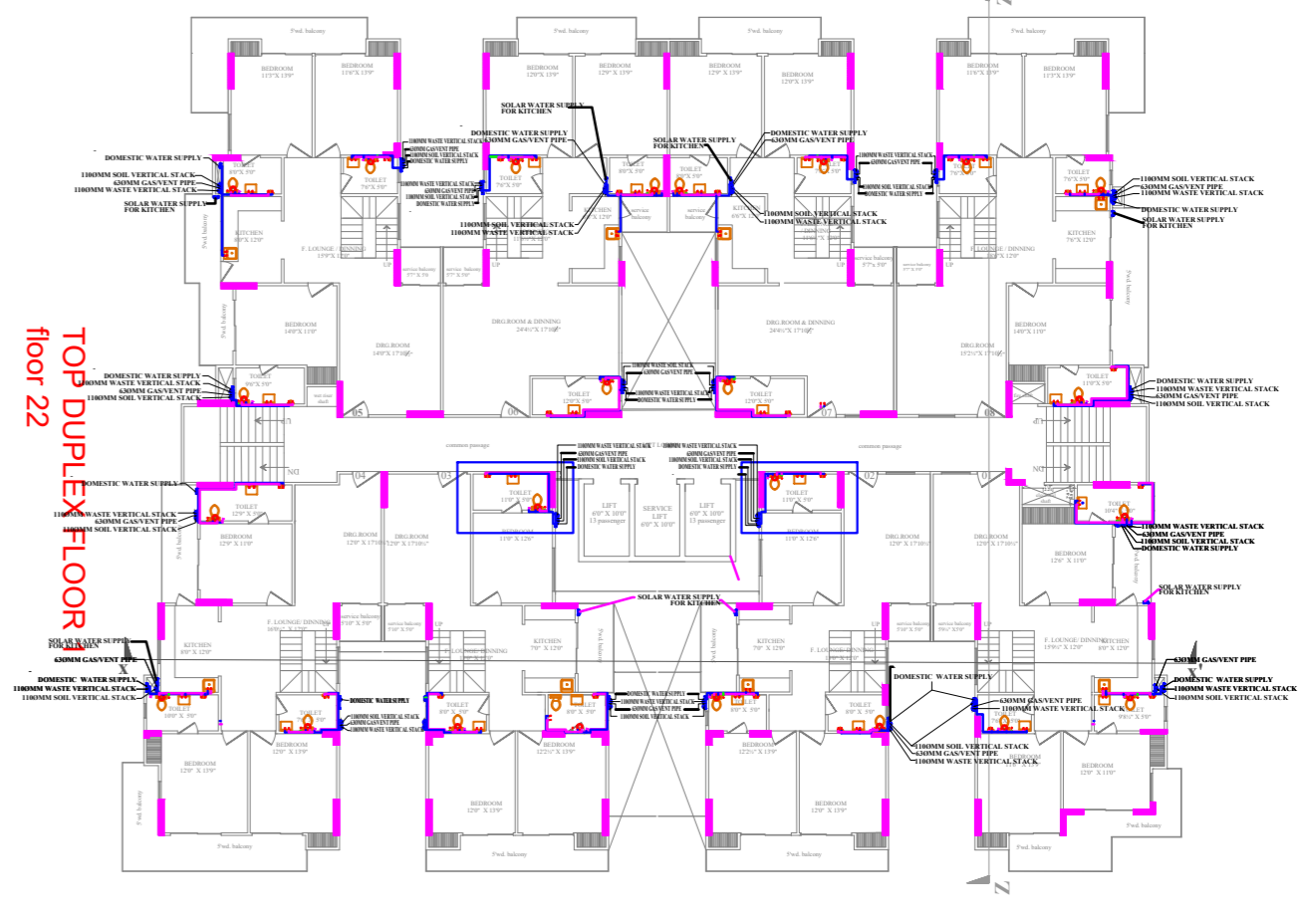

TOP DUPLEX FLOOR
floor 22

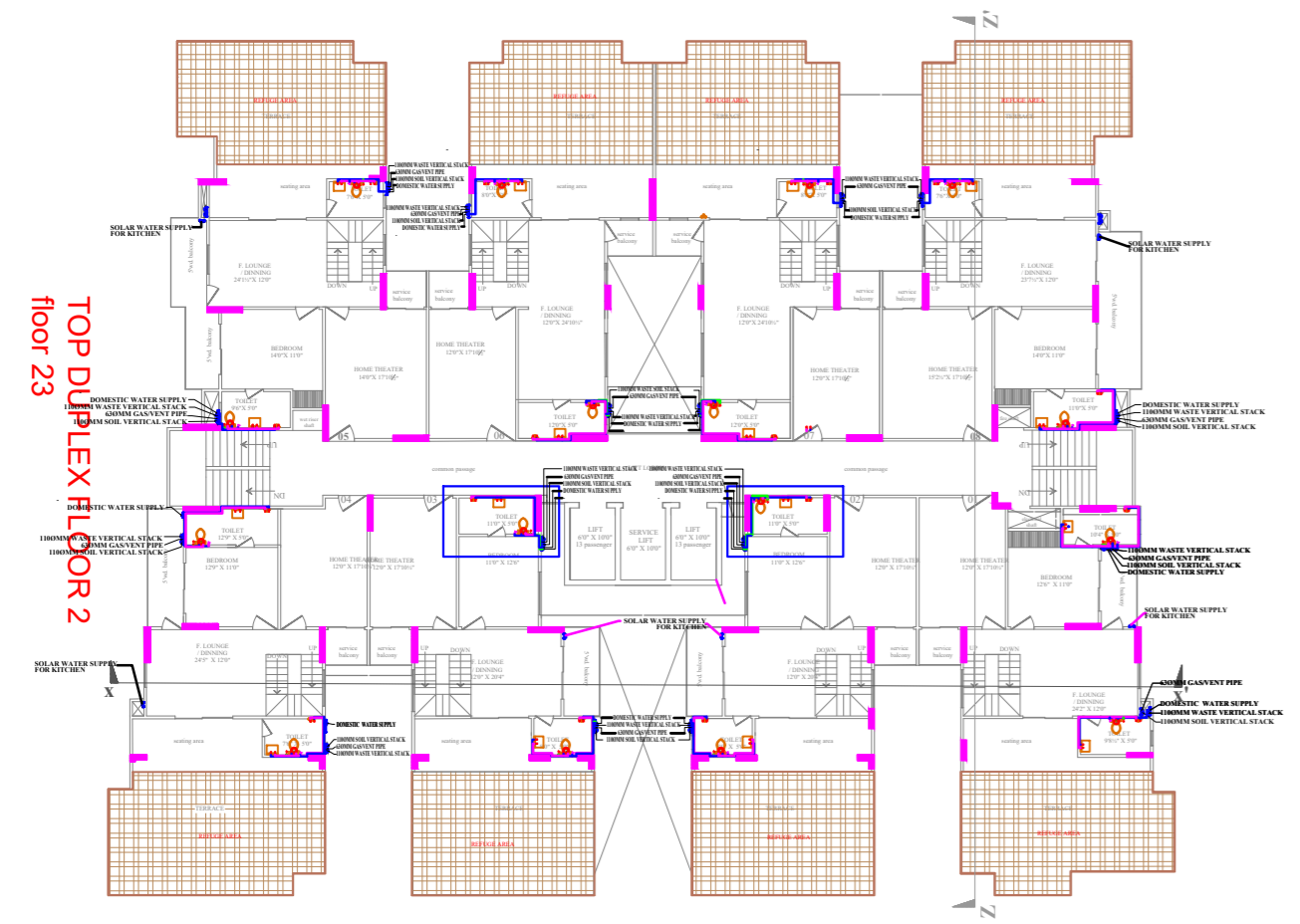

TOP DUPLEX FLOOR 2
floor 23

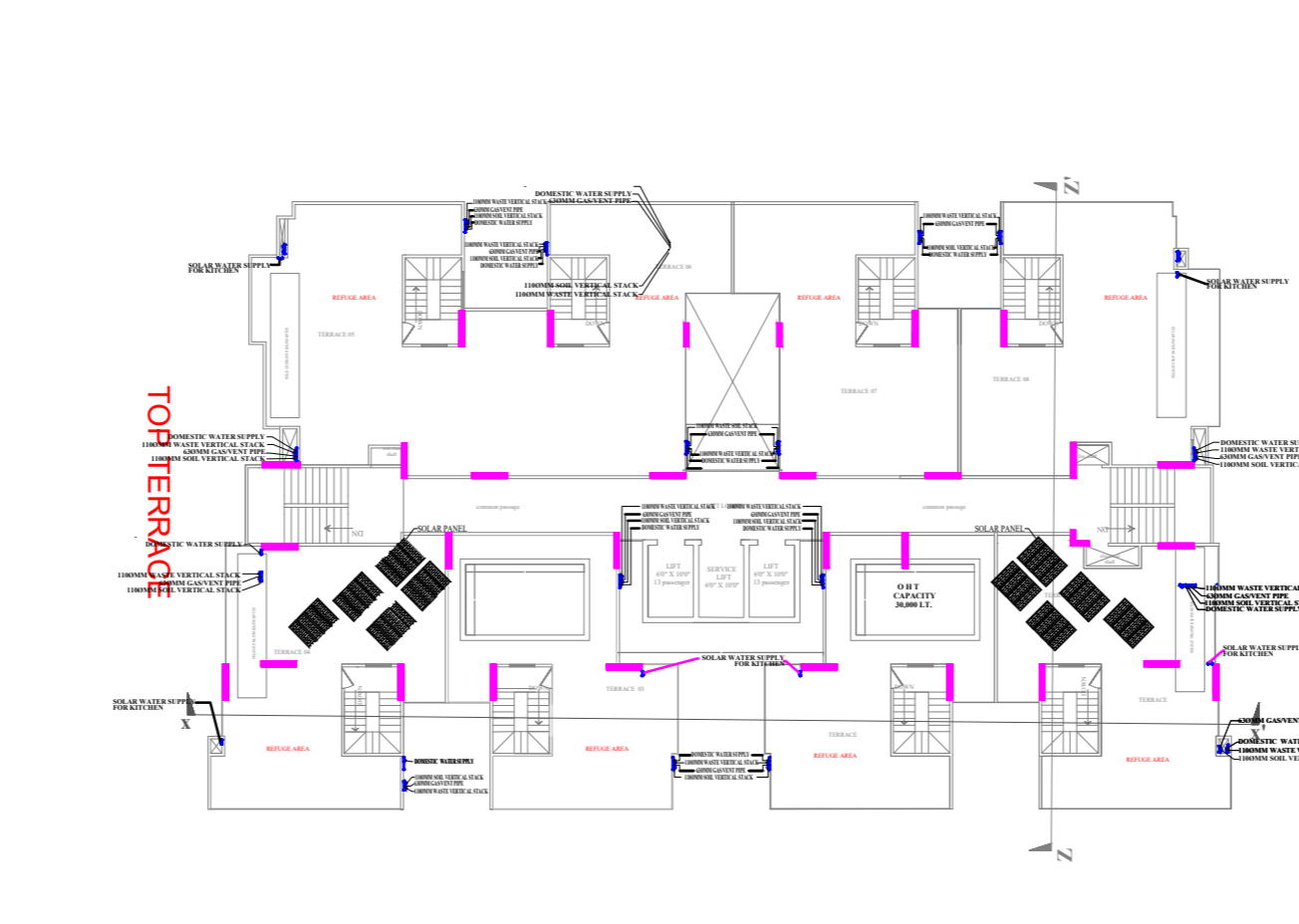

TOP TERRACE

SCALE:- 1:100

CERTIFICATE

CERTIFIED THAT THERE IS NO PROP. OR ROAD MAINTAINED BY ANY GOVT. DEPARTMENT OR BELONGING TO RLY. ADM. WITH IN 30.48 MT. FROM THE SITE IN QUESTION

SPECIFICATION

LEAN CONC. IN FOUNDATION 1:4:8
B.W IN SUPER ST. 1:6
CEMENT PLASTER 1:5

PROJECT TITLE - PROPOSED GROUP HOUSING BUILDING PLAN ON PLOT NO-6,7 AND 8 (PART OF ARAZI NO 214), PLOT NO 9 (PART OF ARAZI NO 215), PART OF ARAZI NO 221 PART OF ARAZI NO 222,223 AND 224 ALL SANBHARPUR, KANPUR PART OF ARAZI NO 793,BAIRI AKHBARPUR KACHHAR, KANPUR. OWNER:-MRS ANURADHA MEHROTRA SUDHIR KUMAR MEHROTRA ANUBHAV MEHROTRA THROUGH SHRI SUDHIR KUMAR MEHROTRA. R/O-15/265-C CIVIL LINES, KANPUR.

OWNER'S SIGN

C:\Users\HCL\Downloads\Adobe Scan 16-May-2024 (1).jpg

ENGINEER'S / ARCHITECT'S SIGN.

C:\Users\HCL\Downloads\Adobe Scan 16-May-2024_1 (1).jpg

art M. E. P CONSULTATION
807, ANTHORIUM TOWER, SEC73 NOIDA
CONSULTANTS MOB :- 91-9910473339

TAG INFOTECH
ARCHITECTS & ENGINEER
PROJECT MANAGEMENT CONSULTANTS
16/17 (1)B, CIVIL LINES, KANPUR-1
MO.: 9839034410

WATER SUPPLY LAYOUT