3

PROPOSED RESIDENTIAL BUILDING FOR PASHUPATINATH REAL HOMES PVT.LTD THROUGH DIRECTOR Mr.ADITYA SHARMA AT 87,87/2 CIVIL LINES,JHANSI,U.P

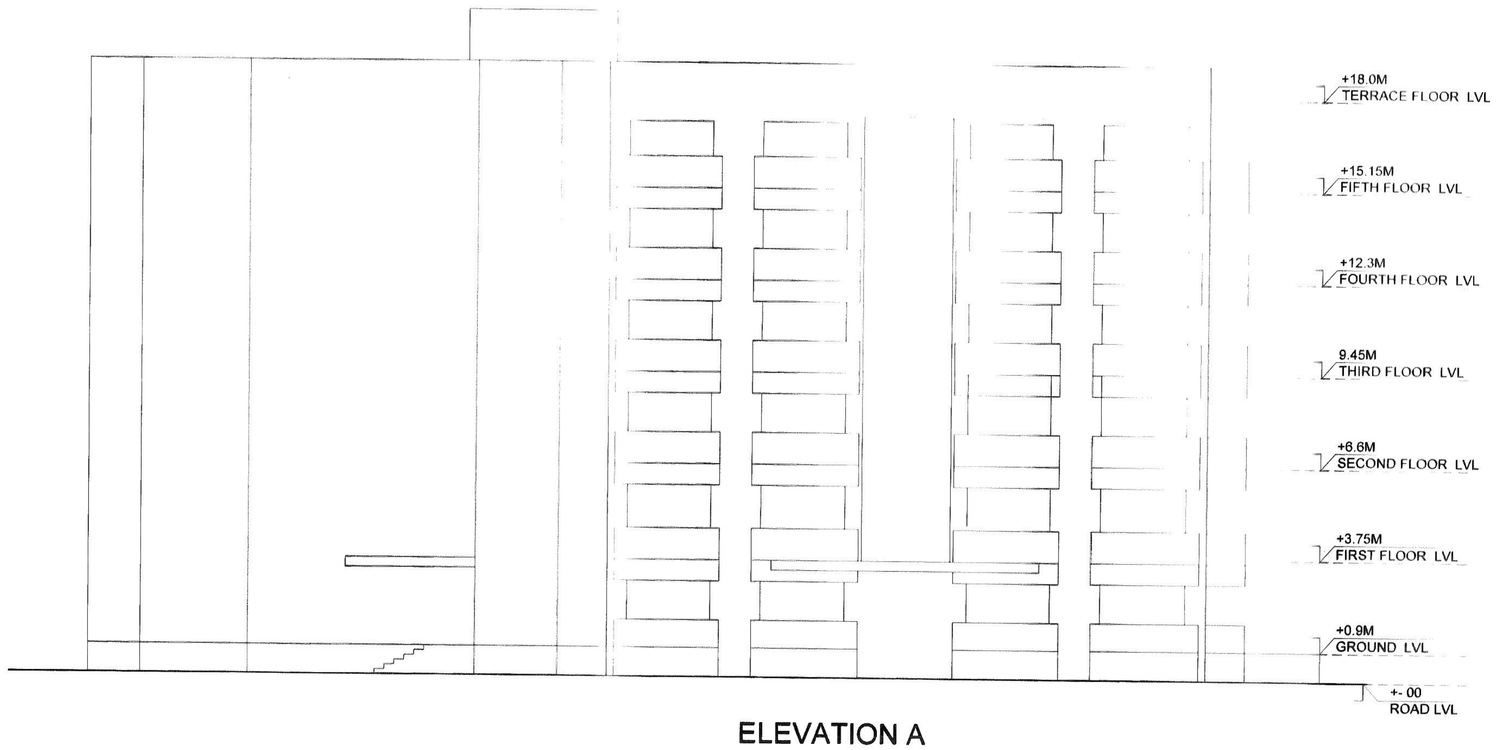

ELEVATION A

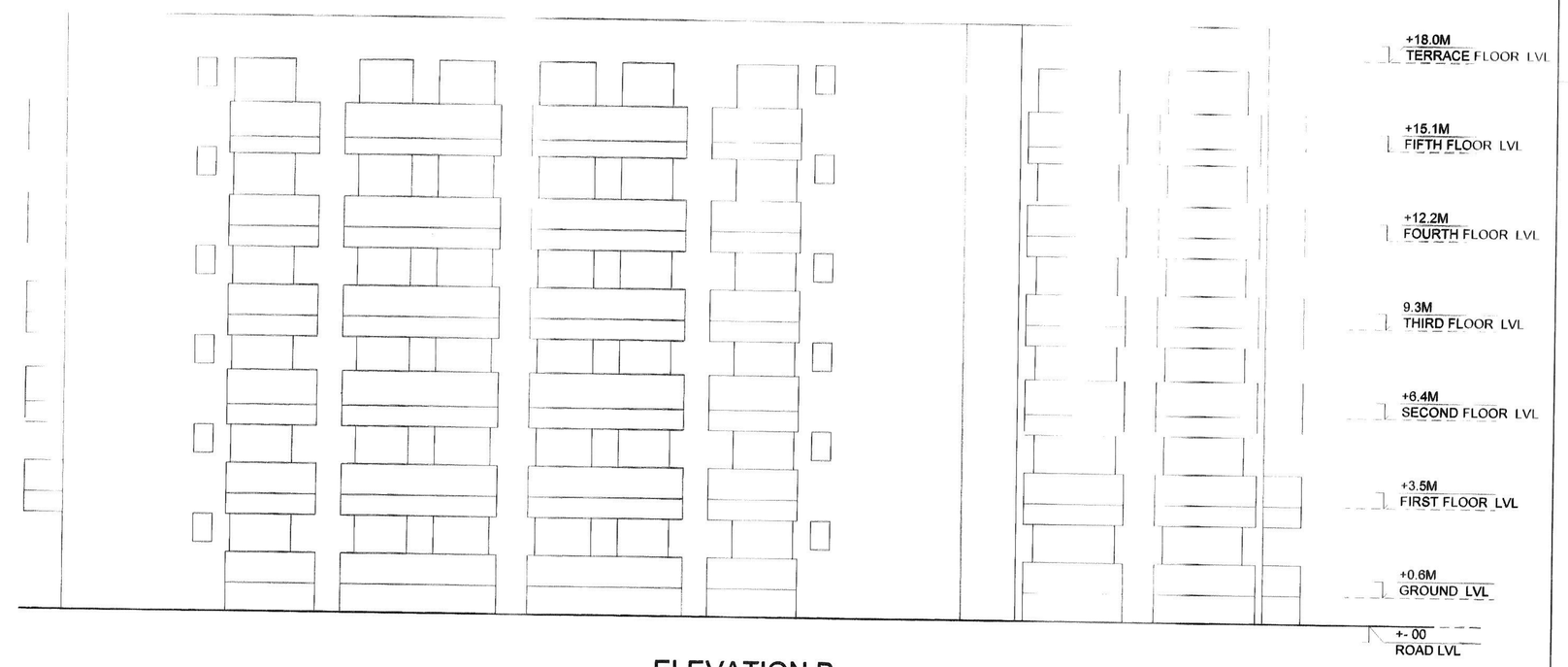

ELEVATION B

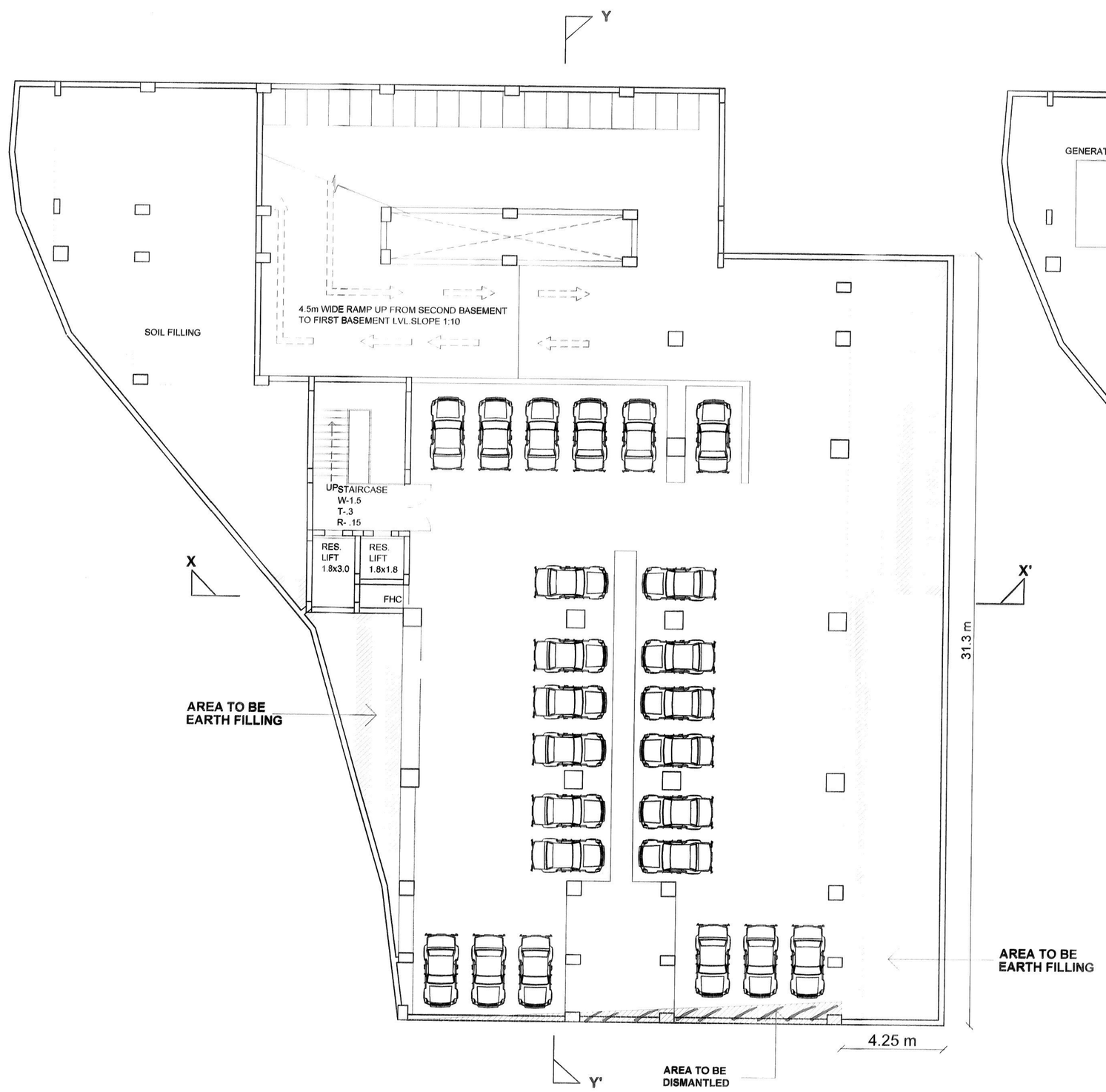

THIRD BASEMENT FLOOR

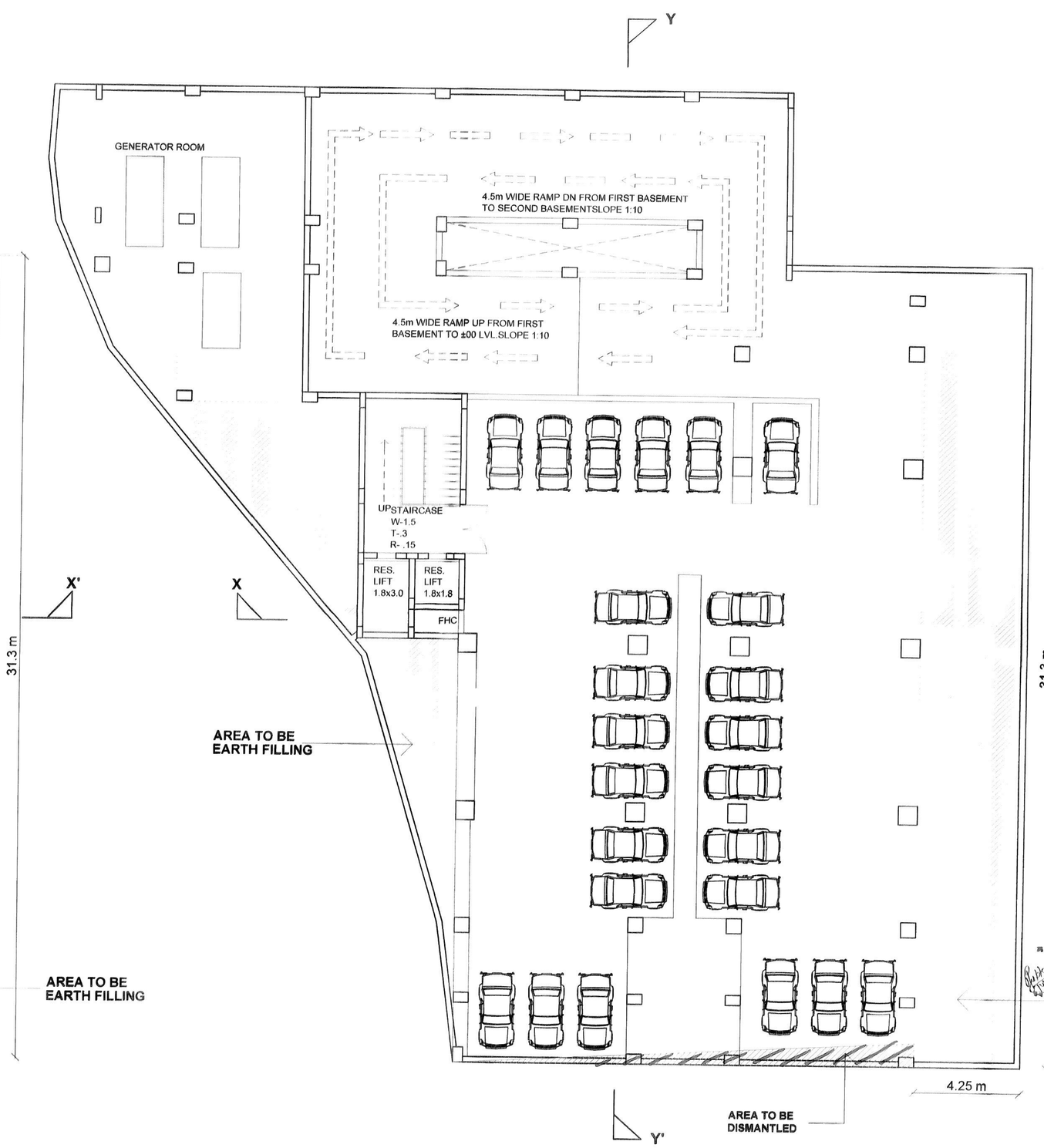

SECOND BASEMENT FLOOR

SCALE 1:100

TITLE

BASEMENT FLOOR PLAN & ELEVATIONS

DESIGN ETHICS
DESIGN + ARCHITECTURE
15 , mohor garden colony , ground floor , near radhika mandapam, jhansi-284002,U.P. E-designethics2014@gmail.com M +918573027117

OWNER SIGN.

ARCHITECT SIGN.