

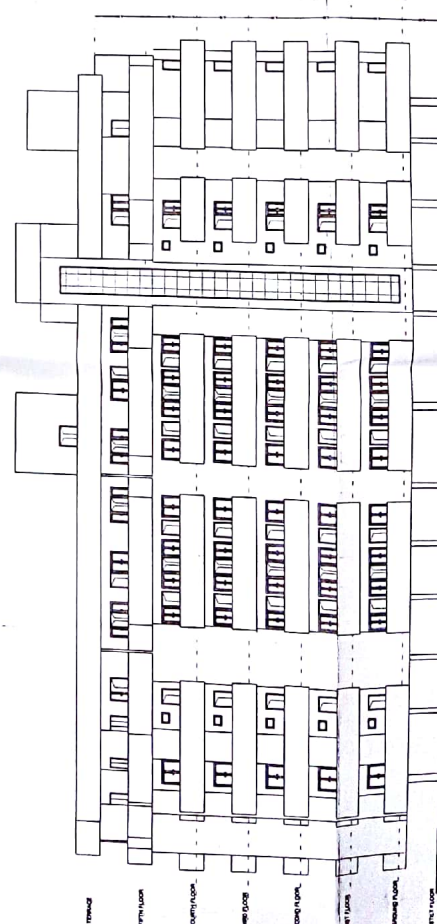

SOUTH-EAST ELEVATION



NORTH-EAST ELEVATION



SOUTH-WEST ELEVATION

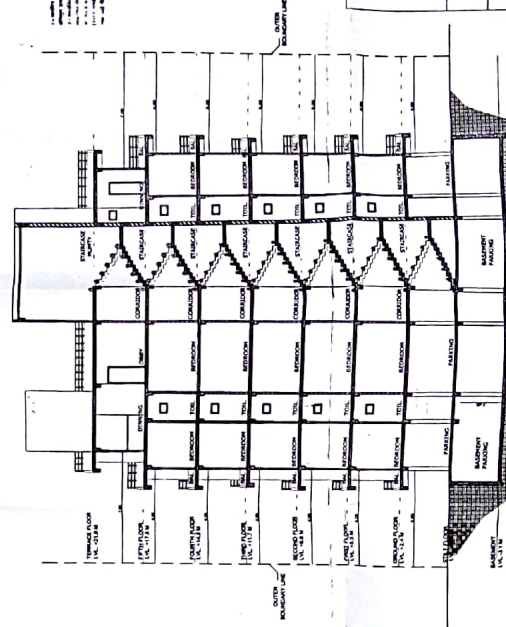

SECTION - YY

APPROVED FOR CONSTRUCTION
DATE: 10/10/2018
BY: [Signature]
FOR: [Signature]

PROPOSED APARTMENT BUILDING (NANDI APARTMENTS)
FOR NANDI BUILDWELL PVT. LTD. REGISTERED OFFICE
264/2, NINDA NAGAR BAREILLY
SITE AT - PART OF KASBA NO. 546 & 547 SURKA
CHHANNI DISTT. BAREILLY (UP)

SCALE	NORTH	DRW NO. 44
SIGN OF OWNERS		