

Terrace floor plan

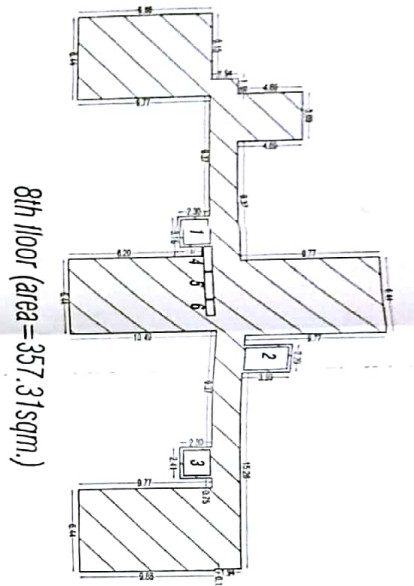

8th floor (area = 357.31 sqm.)

- 8th floor area-**
- Lift-1 = 3.82sqm.
 - Lift-2 = 5.57sqm.
 - Lift-3 = 3.82sqm.
 - Total = 13.21sqm.
 - Duct-4 = 1.20sqm.
 - Duct-5 = 1.37sqm.
 - Duct-6 = 0.82sqm.
 - Total = 3.39sqm.
- Area = 373.91 - 16.60 = 357.31Sqm.

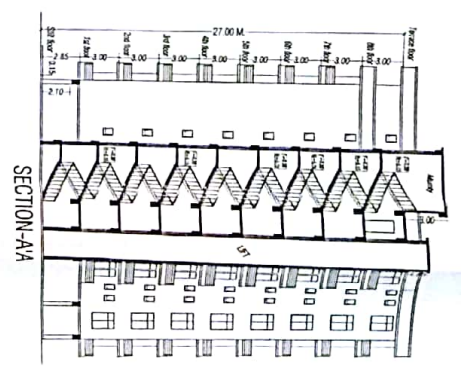

SECTION-AA

SCHEDULE OF DOORS & WINDOWS

NO.	ROOM	DOOR	WINDOW
1
2
3
4
5
6
7
8
9
10
11
12
13
14
15
16
17
18
19
20
21
22
23
24
25
26
27
28
29
30
31
32
33
34
35
36
37
38
39
40
41
42
43
44
45
46
47
48
49
50

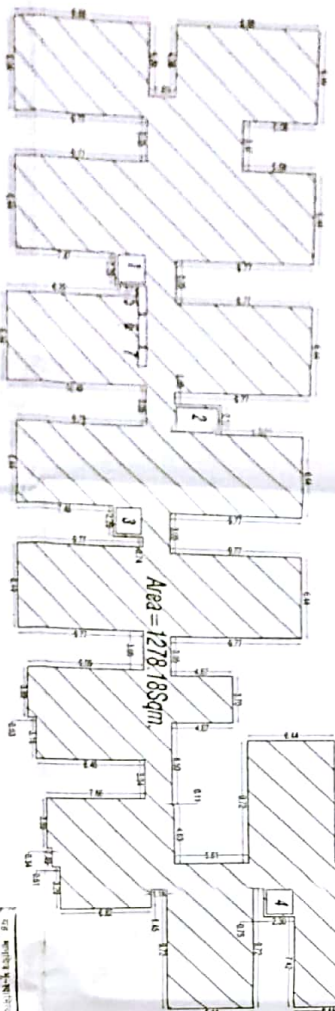

Typical 1st to 7th floor (area = 1278.18sqm.)

- Lift-1 = 3.82sqm.
- Lift-2 = 5.57sqm.
- Lift-3 = 3.82sqm.
- Lift-4 = 5.57sqm.
- Total = 18.78sqm.
- Duct-5 = 1.20sqm.
- Duct-6 = 1.37sqm.
- Duct-7 = 0.82sqm.
- Total = 3.39sqm.

Slit floor covered area for ground coverage = 1278.18 + 18.78 = 1296.96sqm.

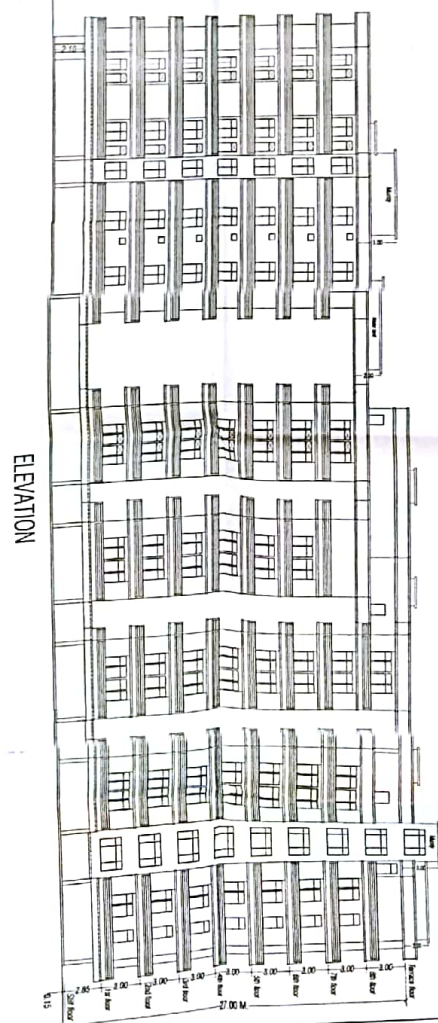

ELEVATION

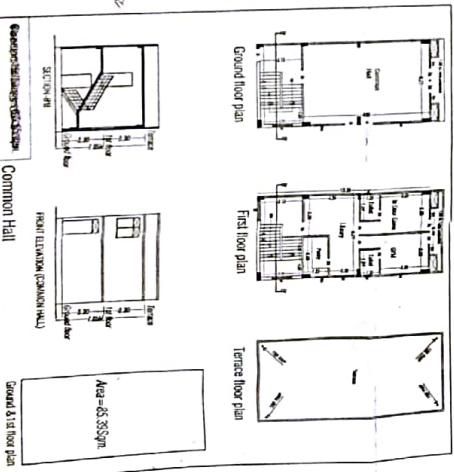

SECTION-BB



SCALE = 1:200

Proposed -
 Affordable Group Housing Building Plan
 At SM Plot No. 4633/9
 Village/Neighbourhood - Ganesapur,
 Pargana - Dandi Khamul,
 Taluk - And District - Varanasi

Name of Owners: Signature of Owners: *[Signature]*

1- Smt. Smita Singh w/o Smt. Vinod Prasad Singh
 2- Smt. Vinod Prasad Singh s/o Late. *[Signature]*
 Rupa Varanasi Singh

Signature of Partners:
 Partners (Rupa Interacted)
 1- Smt. Smita Singh w/o Smt. Vinod Prasad Singh
 2- Smt. Vinod Prasad Singh s/o Late. *[Signature]*
 Rupa Varanasi Singh
 3- Smt. Akasha Deepa S/O Smt. O.P. Bora

Signature of Architect: *[Signature]*