

PROPOSED GROUP HOUSING ON PLOT NO. H.NO- S-24/17 -A-4-M ARAZI NO. MI 28/1, MI 28/2, MI28/3 SITUATED AT MAUJA TAKTAKPUR PAR , WARD SIKRAUL ,PARGANA SHIVPUR, DIST. VARANASI  
 OWNER. MR. RAJU LAL SONKER S/O MR LALLAN PRASAD, MRS RADHA SONKER W/O RAJU LAL SONKER, MRS KUSUM SONKER W/O LATE HANSRAJ  
 DEVELOPED BY :- TRIDEV RESIDENCY LLP PARTNERS MR. PARSHANT KEJRIWAL S/O SHRI GOVIND KEJRIWAL, MR. NAVIN RATERIA S/O MR. SAJJAN KUMAR RATERIA, MR. ANAND JEE PANDEY S/O MR. BRIJESH NANDAN PANDEY

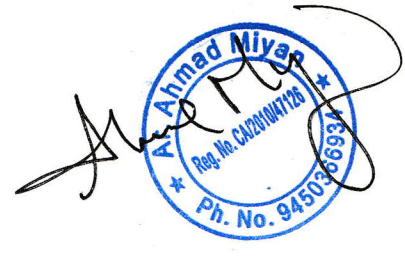
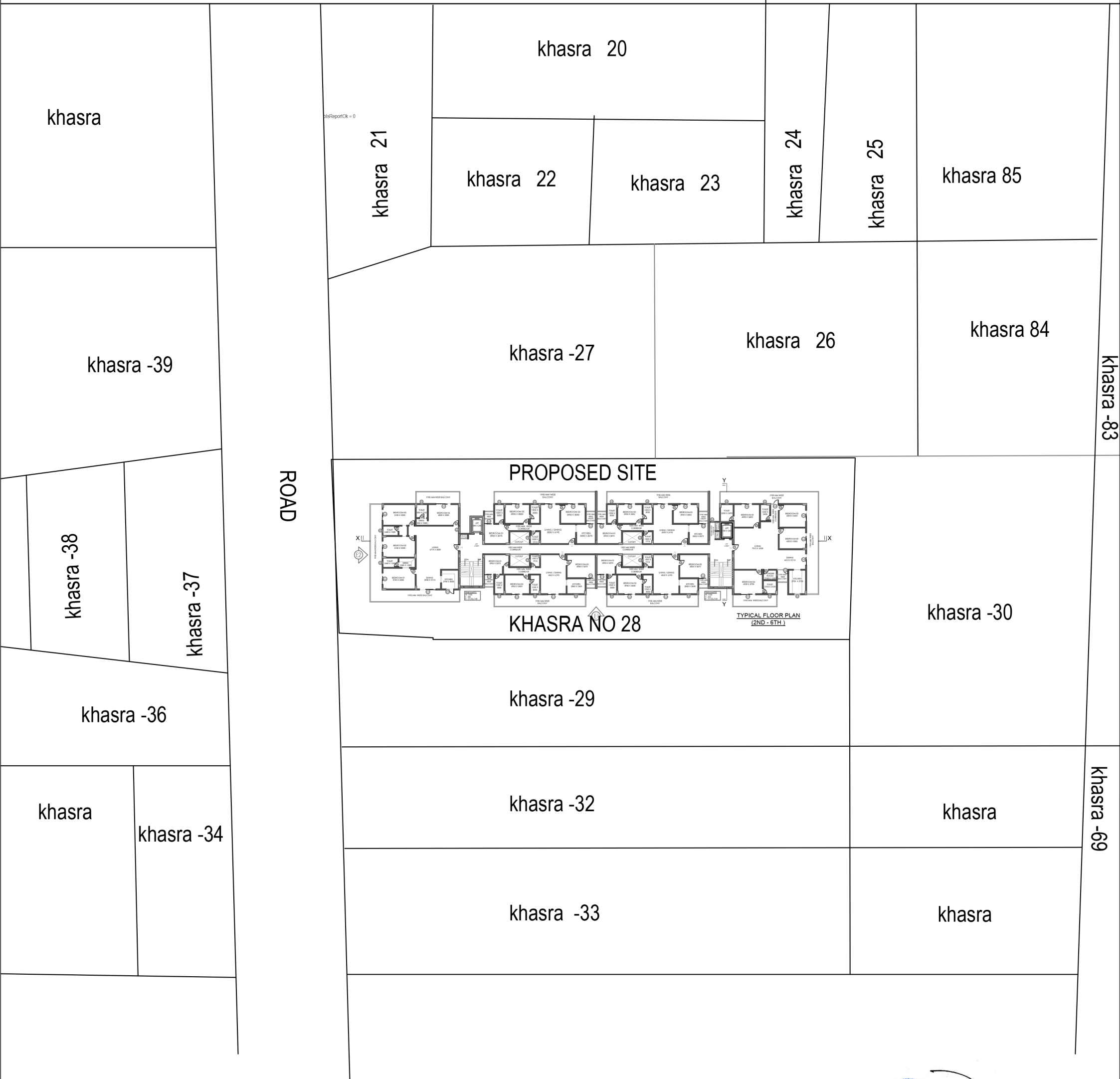

KHASRA SUPERIMPOSED LAYOUT