

BOUNDARY LINE OF GALLANTT ANANDAM

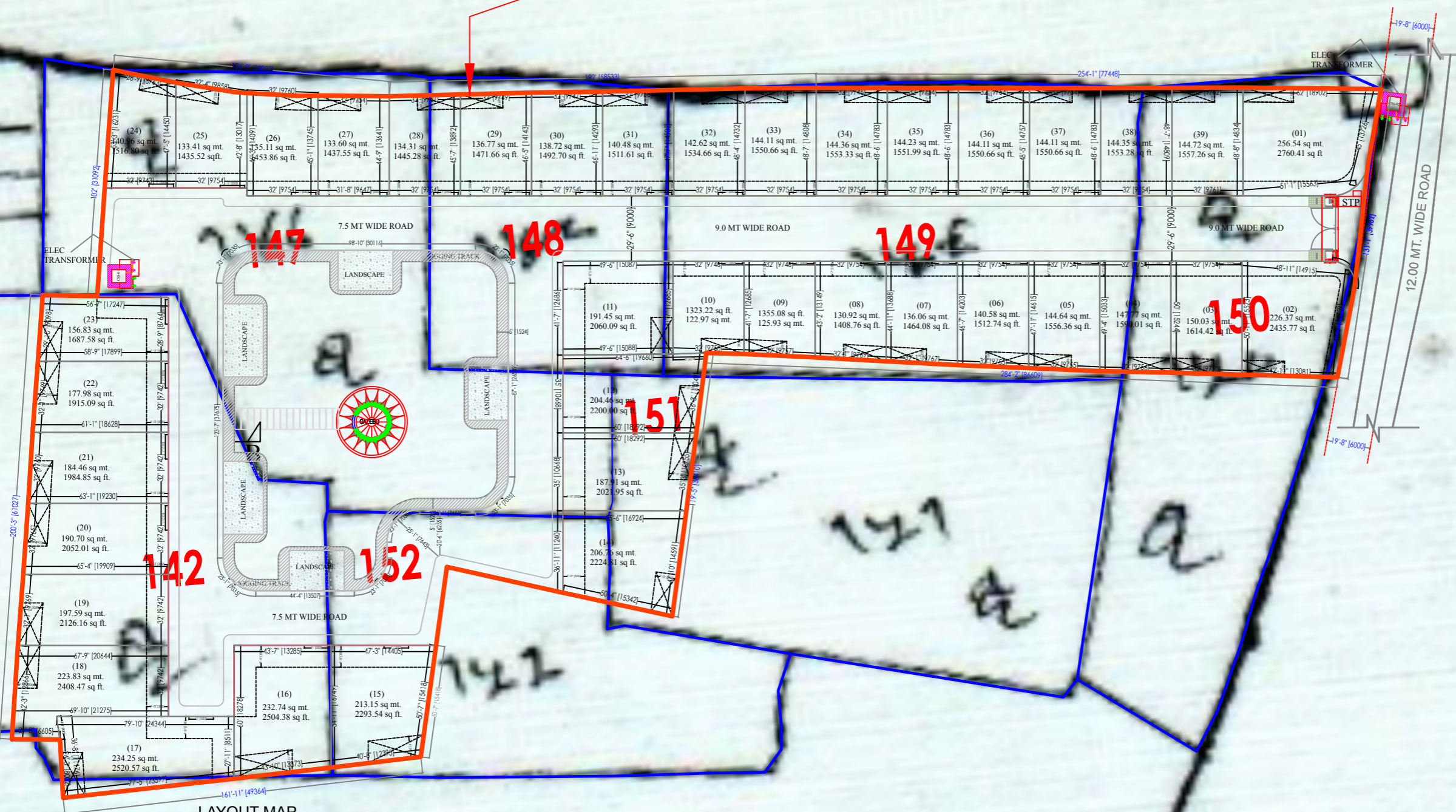

LAYOUT MAP
Scale: 1"=8'-0"

SHAZRA SUPERIMPOSITION



 - **BOUNDARY OF PROJECT**

PROPOSED LAYOUT - GALLANTT ANANDAM
AT MAUZA- BARGDWA, VILLAGE- BARGDWA,
POST- FERTILIZER TOWN, DISTRICT- GORAKHPUR
ARAZI NUMBER-142 MI,147,148, 149 MI, 150,151
FOR GALLANTT ISPAT LIMITED
(SHRI CHANDRA PRAKASH AGARWAL AND
ERSTWHILE M/S GOVIND MILLS LIMITED)

AREA DETAIL	SQ.FT.	SQ.MT.
TOTAL PLOT AREAS PER OWNERSHIP	119464.00	11102.60
TOTAL PLOT AREAS PER SITE	116159.76	10795.51
PARK AREA	17438.10	1620.64
ROAD AREA	29916.17	2780.31
PLOT AREA	68805.49	6394.56

LAND DETAILS OWNERSHIP & OTHERS			
PLOT NO.	PLOT AREA AS PER ORIGINAL PLAN.	PLOT AREA AS PER CURRENT PLAN.	AREA CHANGED
142 MI	8020.00	2658.00	5362.00
147	2910.00	2180.00	730.00
148	1250.00	1250.00	-
149 MI	630.00	630.00	-
149 MI	1880.00	1876.60	3.40
150	2590.00	610.00	1980.00
151	2670.00	610.00	2060.00
152	1740.00	1288.00	452.00
TOTAL	21690.00	11102.60	10587.40



Sheet number- 07

DWN BY:	SCALE:
	CKD BY:
	ashish

OWNER SIGN.
ACORE ARCHITECTURAL SERVICES PVT. LTD
ARCHITECT:ASHISH SRIVASTAVA
(B. ARCH)
BRANCH OFFICE : 935/D MATRIANCHAL NEAR
GORAKHNATH RAILWAY CROSSING GORAKHPUR
TEL: OFF:3294813,RESI:2255290, MOBILE:9415321836.