

PLOT LINE SHOWN IN RED COLOR

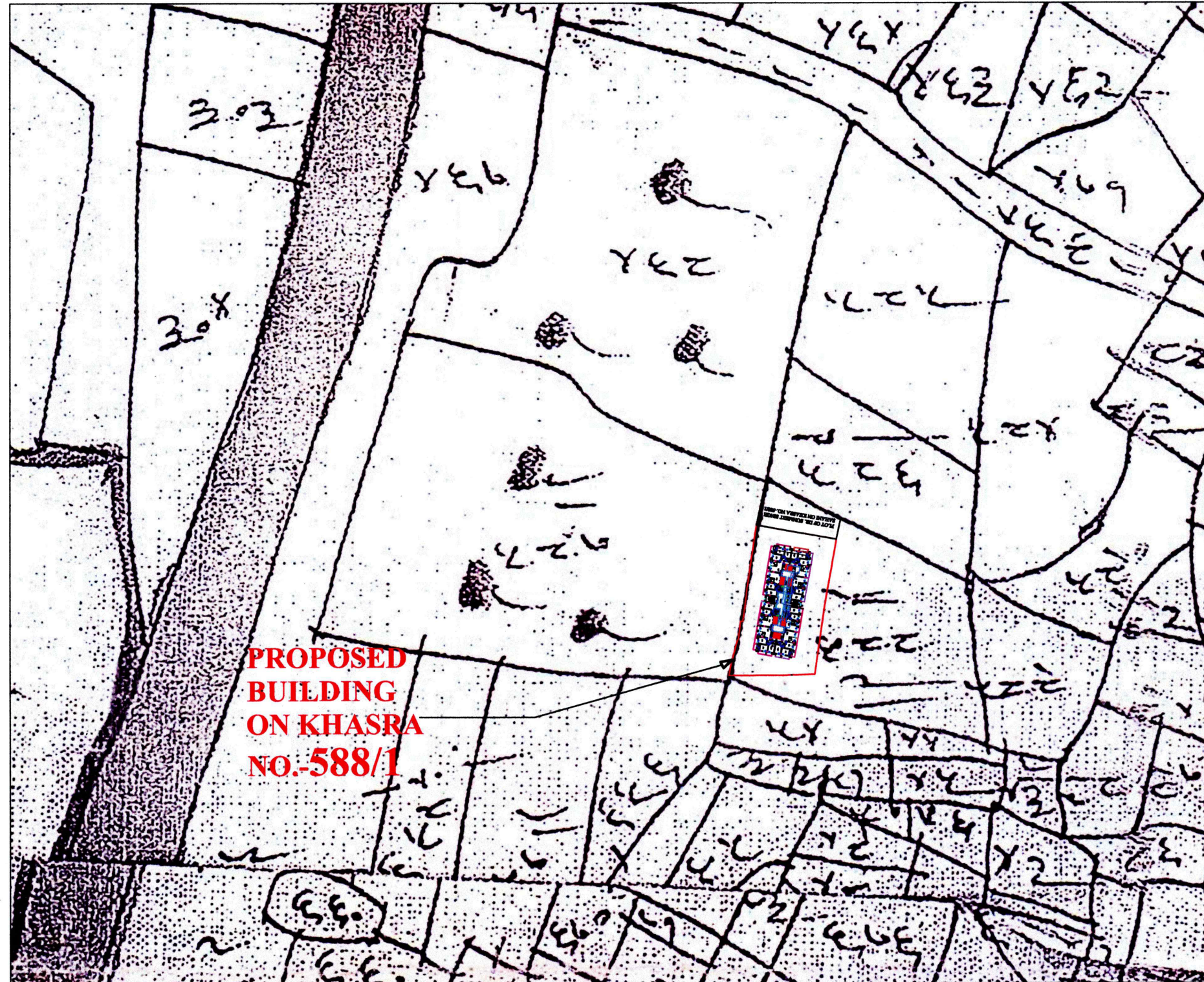

**PROPOSED
BUILDING
ON KHASRA
NO.-588/1**

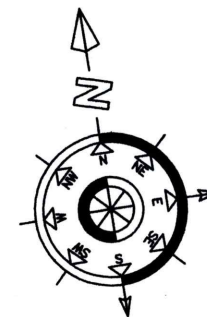

PROJECT TITLE:

**PROPOSED AFFORDABLE HOUSING
FOR
SMT. BHUPENDRA KAUR SAHANI
& GURMEET SINGH SAHANI ON
KHASRA NO- 588/1
VILL - BARGAWAN,
WARD-HIND NAGAR, LUCKNOW**

DRG. TITLE:

**SUPERIMPOSED SAJRA PLAN OF
KHASRA NO -588/1**

OWNER'S SIGN

ARCHITECT



KAUSAR PARVEZ
ARCHITECT
B.Arch.
Regd. No. CA/90/13244

SAJRA SUPERIMPOSED PLAN KHASRA No- 588/1 AT BARGAWAN, LUCKNOW.

ARCHITECTURAL CONSULTANCY

VIJIT & ASSOCIATES

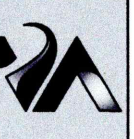
ARCHITECTS, ENGINEERS & PLANNERS
B-1/236, VIKRANT KHAND, GOMTI
NAGAR, LUCKNOW, PH.-0522-4305138.



PROJECT TITLE:

**PROPOSED AFFORDABLE HOUSING
FOR
SMT. BHUPENDRA KAUR SAHANI
& GURMEET SINGH SAHANI ON
KHASRA NO- 588/1
VILL - BARGAWAN,
WARD-HIND NAGAR, LUCKNOW**

PLOT LINE SHOWN IN RED COLOR

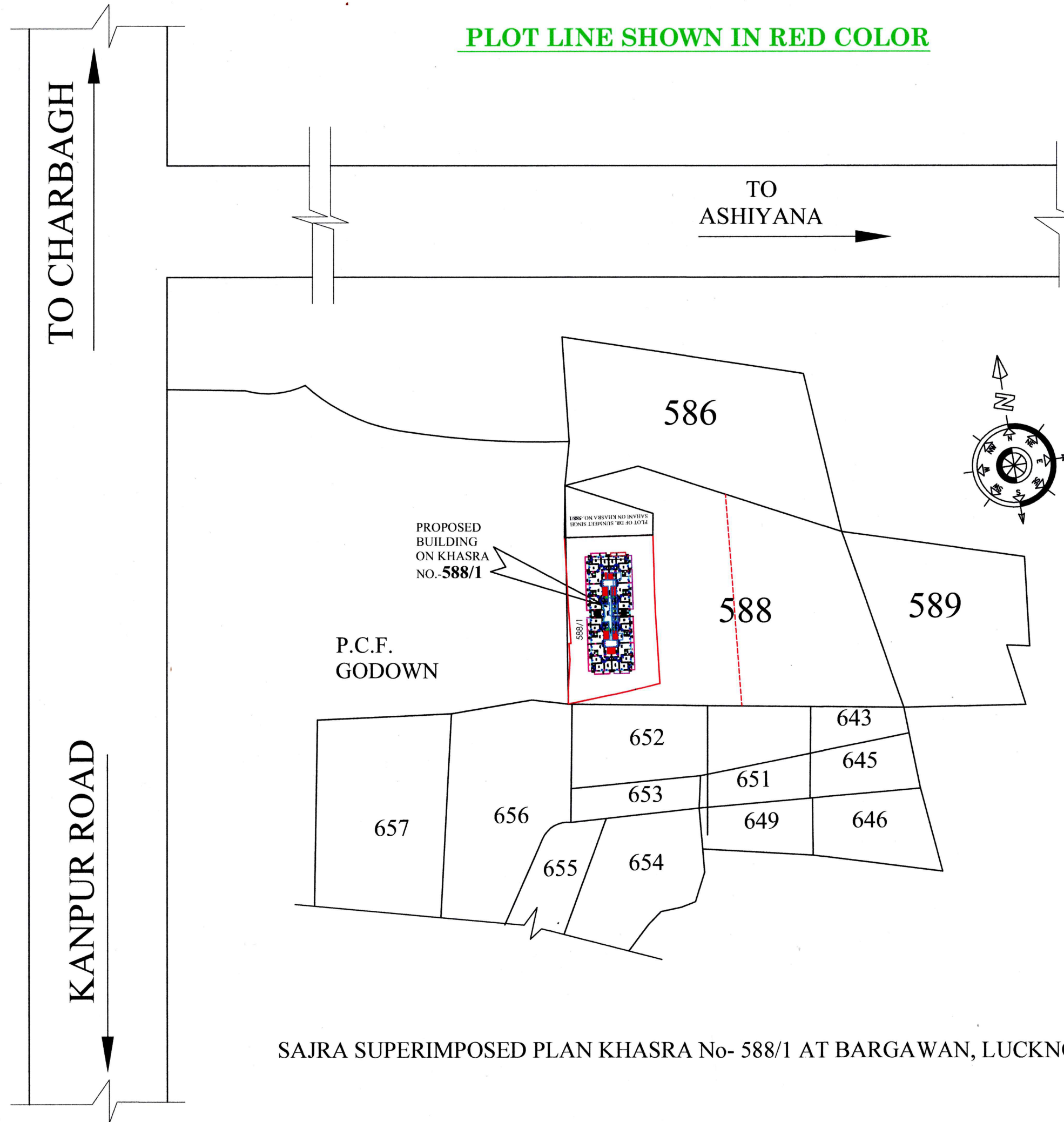

DRG. TITLE:

**SUPERIMPOSED SAJRA PLAN OF
KHASRA NO -588/1**

OWNER'S SIGN

ARCHITECT

Kausar Parvez

KAUSAR PARVEZ
ARCHITECT
B.Arch.
Regd. No. CA/90/13244

ARCHITECTURAL CONSULTANCY

VIJIT & ASSOCIATES

ARCHITECTS, ENGINEERS & PLANNERS
B-1/236, VIKRANT KHAND, GOMTI
NAGAR, LUCKNOW, PH.-0522-4305138.

