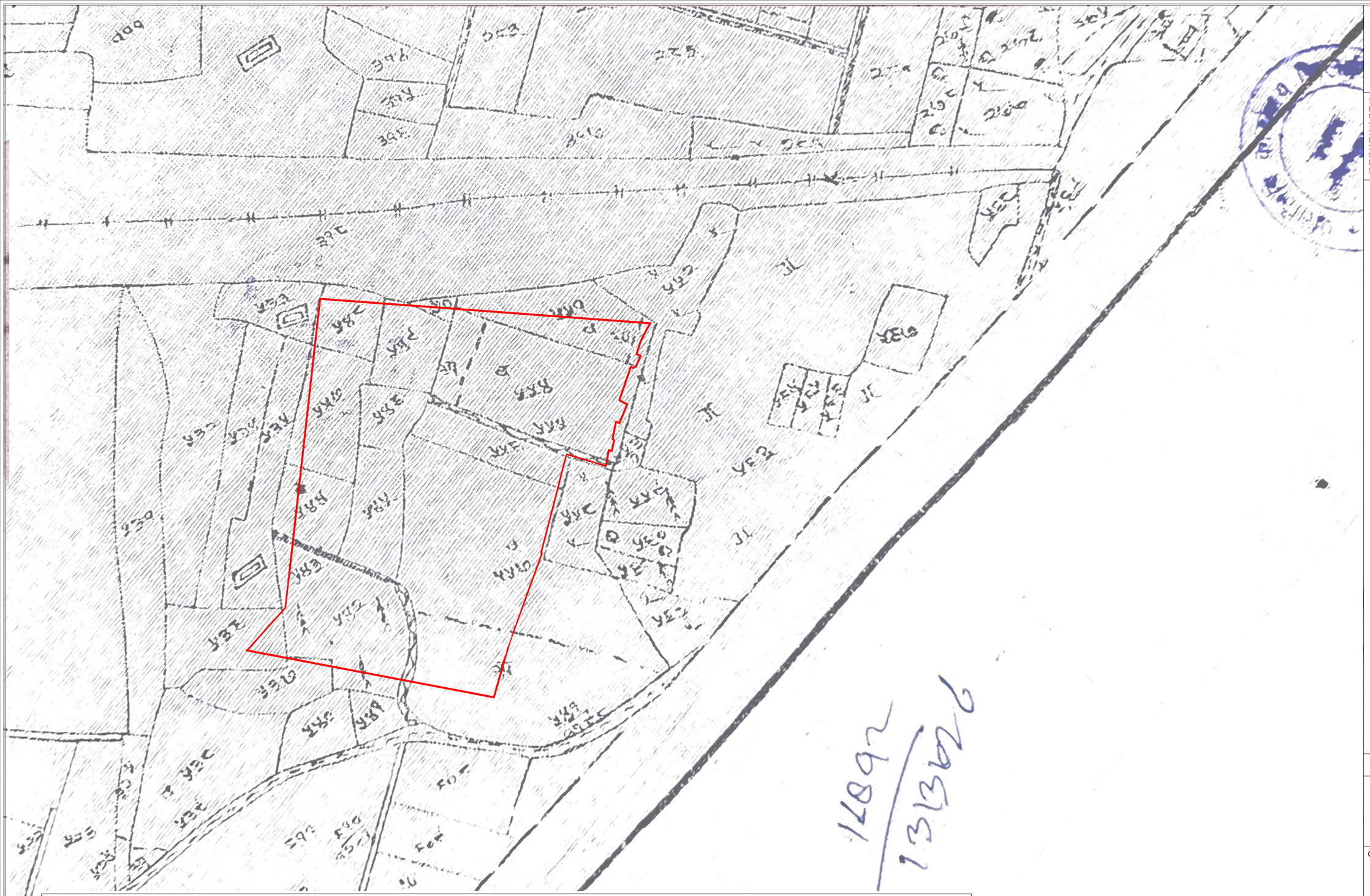

TEHSIL - LUCKNOW
VILLAGE - BHARVARA
KHASRA NO.- 536, 537, 542, 543, 544, 545, 546, 547, 548, 549 & 550, 551 A, 551 B, 554 A, 554 V, 555, 556, 557 & 557 A

LAYOUT BOUNDARY

GATA NO. 536, 537, 542, 543, 544, 545, 546, 547, 548, 549 & 550, 551 A, 551 B, 554 A, 554 V, 555, 556, 557 & 557 A

OTHERS KHASRA

Copyright © Muralage 2025. All rights reserved

PROPOSED GROUP HOUSING, GH-01+GH-02 AT VIRAJ KHAND, GOMTI NAGAR-LUCKNOW

THIS DRAWING AND THE INFORMATION CONTAINED HEREIN SHALL NOT BE DISCLOSED, REPRODUCED OR USED FOR ANY PURPOSE BY ANY PERSON WITHOUT THE EXPRESS WRITTEN CONSENT OF M/S MURALAGE. THIS DRAWING IS PROTECTED UNDER COPYRIGHT LAW AND ANY COPYING OR REPRODUCTION HEREOF IS PROHIBITED. UNAUTHORISED PERSONS FOUND COPYING THIS DRAWING OR ANY PART OF THIS DOCUMENT OR USING THE SAME FOR ANY PURPOSE SHALL BE SUBJECT TO LEGAL ACTION.

WORKING DRAWING

- *KHASARA PLAN OVERLAP*

ORIENTATION

REFERENCE NO-	L -119
SHEET NO.-	
SCALE :	
DATE :	JAN.' 2026
Drawn By:	Ar. Utkarsh
REV:	

File No. LDA/BP/25-26/3370

CONTRACTOR:	ARCHITECT
	(SANTOSH KUMAR YADAV) ARCHITECT COA NO. CA/2014/62491

architects
m u r a l a g e
architecture , master planning , interior design
conservation , landscaping , project management
A-3/269 , vibhav khand , gomti nagar , lucknow
phone no.. : 2980139, 2320715

TEHSIL - LUCKNOW
VILLAGE - BHARVARA
KHASRA NO.- 536, 537, 542, 543, 544, 545, 546, 547, 548, 549 & 550, 551 A, 551 B, 554 A, 554 V, 555, 556, 557 & 557 A

LAYOUT BOUNDARY

GATA NO. 536, 537, 542, 543, 544, 545, 546, 547, 548, 549 & 550, 551 A, 551 B, 554 A, 554 V, 555, 556, 557 & 557 A

OTHERS KHASRA

PROPOSED GROUP HOUSING, GH-01+GH-02 AT VIRAJ KHAND, GOMTI NAGAR-LUCKNOW

THIS DRAWING AND THE INFORMATION CONTAINED HEREIN SHALL NOT BE DISCLOSED, REPRODUCED OR USED FOR ANY PURPOSE BY ANY PERSON WITHOUT THE EXPRESS WRITTEN CONSENT OF M/S MURALAGE. THIS DRAWING IS PROTECTED UNDER COPYRIGHT LAW AND ANY COPYING OR REPRODUCTION HEREOF IS PROHIBITED. UNAUTHORISED PERSONS FOUND COPYING THIS DRAWING OR ANY PART OF THIS DOCUMENT OR USING THE SAME FOR ANY PURPOSE SHALL BE SUBJECT TO LEGAL ACTION.

WORKING DRAWING

- *KHASARA PLAN OVERLAP*

ORIENTATION

N

REFERENCE NO-	L -119
SHEET NO.-	
SCALE :	
DATE :	JAN.' 2026
Drawn By:	Ar. Utkarsh
REV:	

File No. LDA/BP/25-26/3370

CONTRACTOR:

ARCHITECT

(SANTOSH KUMAR YADAV)
ARCHITECT
COA NO. CA/2014/62491

architects
m u r a l a g e
architecture , master planning , interior design
conservation , landscaping , project management
A-3/269 , vibhav khand , gomti nagar , lucknow
phone no.. : 2980139, 2320715

Copyright © Muralage 2025. All rights reserved