

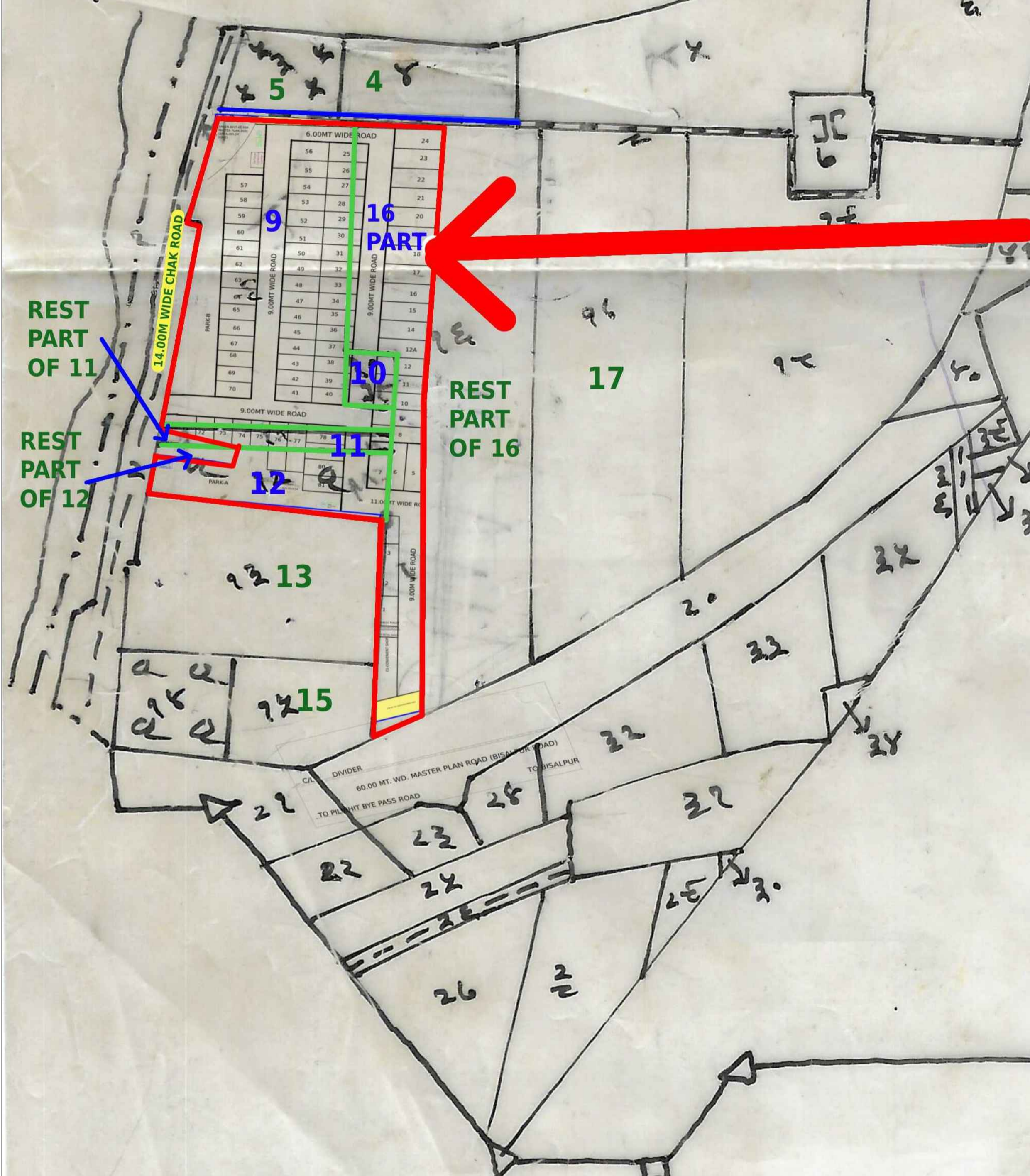

गाम कन्थरी
 परगना व तहसील व
 जिला बरेली
 सन चकबन्दो १३६४फ०
 तदानुसार सन् १६८५-८६ई०

डोहरिया

**KINGS PALM
 PARADISE**



म. मिसन अर्चिटेक्चर प्रा. लि.
 5543
 1314105
 2314105
 2314105
 7150
 Mohit Singh
 150

PROJECT TITLE	ARCHITECT'S SIGN
Project Title :PROPOSED RESIDENTIAL LAYOUT PLAN "KINGS PALM PARADISE" UNDER AFFORDABLE HOUSING NEW POLICY 2025 BUILDING BYE LAWS FOR JAGJEET SINGH NANDA S/O SHRI HARBANSH SINGH NANDA, GURPREET SINGH NANDA S/O SHRI JAGJEET SINGH NANDA R/O- 8 E, MODEL TOWN, BAREILLY AND PARADISE INFRACITY THROUGH PARTNER UDAY KUMAR S/O LATE SHRI HARBANS LAL R/O- 97/98, RESIDENCY GARDEN, BAREILLY SITE AT- KHASRA NO.- 9, 10, 11P, 12P &16P VILL.- KANTHRI, TEH. & DISTT.- BAREILLY	 MOHIT SINGH B.ARCH SPA BHOPAL CA/2018/92317

गाँव कन्थरी
 परगना व तहसील व
 जिला बरेली
 सन चकबन्दा १३६४ फ०
 तदनुसार सन १९८५-८६ ई०

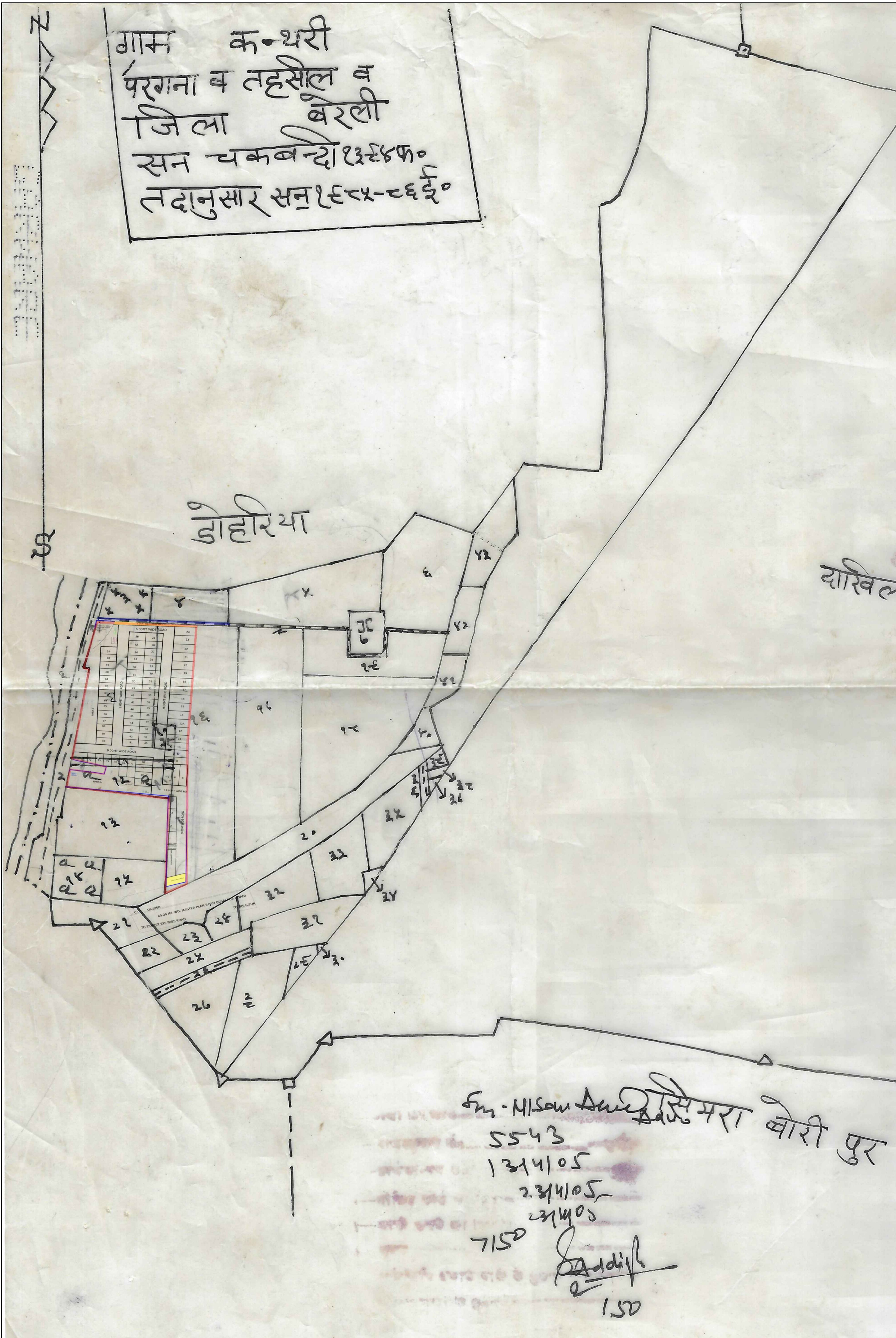

म. निसम दारिखल बरेली
 5543
 1314105
 2314105
 2314105
 7150
 Mohit Singh
 1520

PROJECT TITLE	ARCHITECT'S SIGN
Project Title :PROPOSED RESIDENTIAL LAYOUT PLAN "KINGS PALM PARADISE" UNDER AFFORDABLE HOUSING NEW POLICY 2025 BUILDING BYE LAWS FOR JAGJEET SINGH NANDA S/O SHRI HARBANSH SINGH NANDA, GURPREET SINGH NANDA S/O SHRI JAGJEET SINGH NANDA R/O- 8 E, MODEL TOWN, BAREILLY AND PARADISE INFRACITY THROUGH PARTNER UDAY KUMAR S/O LATE SHRI HARBANS LAL R/O- 97/98, RESIDENCY GARDEN, BAREILLY SITE AT- KHASRA NO.- 9, 10, 11P, 12P &16P VILL.- KANTHRI, TEH. & DISTT.- BAREILLY	 MOHIT SINGH B.ARCH SPA BHOPAL CA/2018/92317